

Violini I

# Concerto

for violin and orchestra

Dmitri Kabalevsky

*Allegro molto e con brio*

VIOLIN I

2

- Staff 2:** Continues the melodic line with a *v* (bow) mark.
- Staff 3:** Features a *dim.* (diminuendo) marking and a *v* mark.
- Staff 5:** Marked with *poco a poco cresc.* (poco a poco crescendo).
- Staff 9:** Marked with *mp* (mezzo-piano) and a circled number 9.
- Staff 10:** Continues with various dynamics and *v* marks.

15  
6  
Ob.  
pp.  
V-ni M unis.  
f  
pizz.  
pp  
17  
mf  
3  
18  
arco  
f  
19  
V  
p  
p  
p  
p  
p

Detailed description of the musical score: This page contains five systems of music for a violin part. The first system begins at measure 15 and includes a first ending bracket labeled '6'. The second system features a dynamic marking of 'pp.' and a circled measure number '16'. The third system is marked 'V-ni M unis.' and starts with a dynamic of 'f', followed by 'pizz.' and 'pp'. The fourth system contains measure numbers '17' and '18'. The fifth system includes a triplet bracket labeled '3' and an 'arco' marking. The score concludes with measure 19, which features several slurs and dynamic markings including 'V', 'p', and 'pp'.

div

VIOLIN I

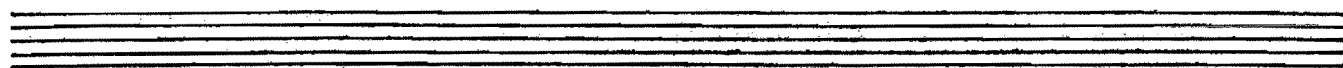
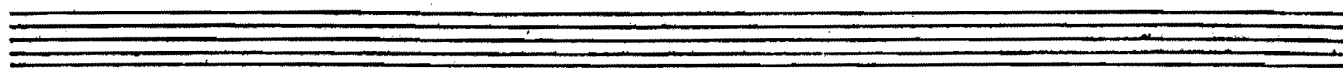
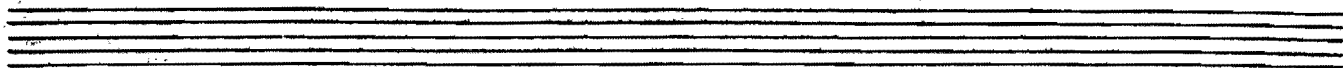
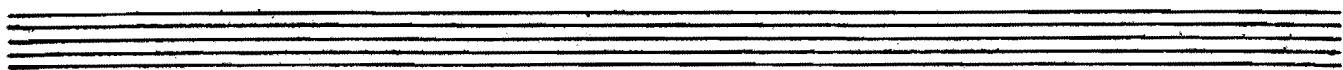
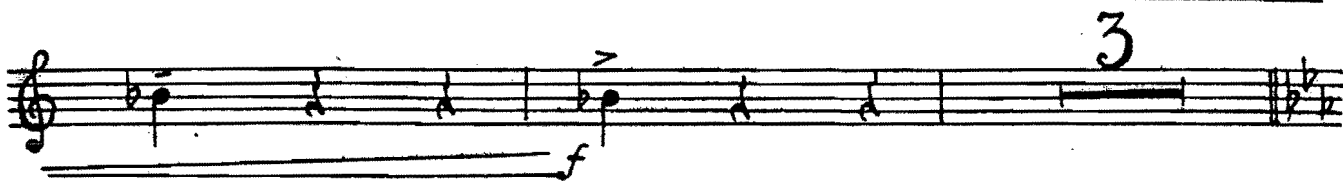
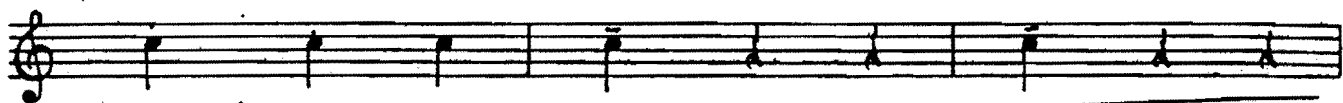
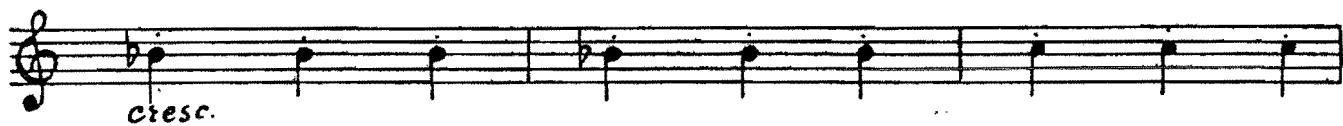
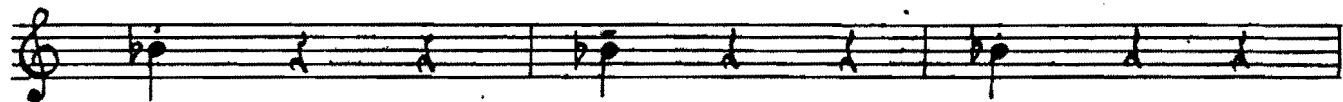

8  $\frac{V}{I}$

31  $\pi$

*f*  $\pi$  *mf* *f* *mf*  $\pi$   $\pi$  *f* *p sub.* *mf* *mf*

32

33

34

*poco a poco cresc.*

*mf*

35 *Piu mosso*

*dim.*

*pp* *pp*

*poco a poco cresc.*

37

*f* *arco*

38

*f*

39

dir. *p e cresc.*

40

*sf* *pizz.* *arco* *sf*

Empty musical staff.

*Andantino cantabile*

*Con sord.*

1

VIOLIN I

Empty musical staff.

Empty musical staff.

*poco accel.* *poco a poco cresc.*

*dir.* *poco accel.* *f*

*unis.* *poco rit.* *5* *a tempo* *mp*

*poco accel.* *poco a poco cresc.* *poco rit.*

*dir.* *poco accel.* *poco rit.*

*6* *a tempo con moto* *pp*

*a tempo con moto* *pp*

7

*unis.*

*poco a poco cresc.*

*poco sostenuto*      *a tempo*

8

*f*

*poco rit.*

9

*Tempo I*  
*Con sord.*

*Con sord.*  $\Pi$

*pp dolce*

*con sord.*

*div.*

*mf*

*unis.*

$\Pi$

$\Pi$

$\Pi$

$\Pi$

VIOLIN I

12

*mf* *p* *mp* *poco rit. al fine* *pp*

*dir.*

*Vivace giocoso*

*pizz.* *p* *cresc.* *mf* *poco a poco*

1 2 3

1 arco

2 pizz.

3 arco

4 12 5

6 poco a poco

cresc.

7

19

*cresc.*

*Con fuoco unis.*

20 *f*

21 *mf*

5

VIOLIN I

VIOLIN I

Violini II

# Concerto

for violin and orchestra

Dmitri Kabalevsky

*Allegro molto e con brio*

VIOLIN II

arco  $\pi$   $v$   $\pi$  2

$\pi$   $v$   $\pi$

$f$   $\pi$  3 pizz  $mf$

1 1

arco  $\pi$  4

$\pi$   $v$   $\pi$   $dim.$

$\pi$   $v$   $\pi$  5 8 6 pizz.  $p$

1-6 2 3

poco a poco cresc.

4 5 6 7  $f$

8  $\pi$  arco  $f$

3 VI

Measure 9: *mp*

Measure 10: *p*, *f sub.*

Measure 11: *mf*

Measure 12: *poco dim.*

Measure 13: *poco sfz*, *p*

Measure 14: *poco sfz*, *p*

Measure 15: *p*

14 saltando

pp  $\frac{4}{4}$

15

16

f >

pizz.

pp

17

18 arco

f >

VIOLIN II

19

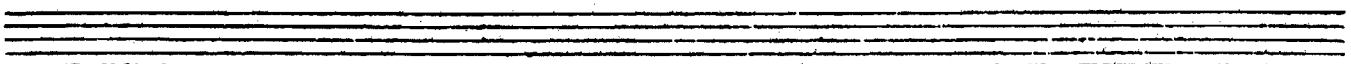
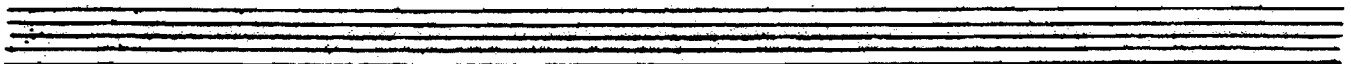
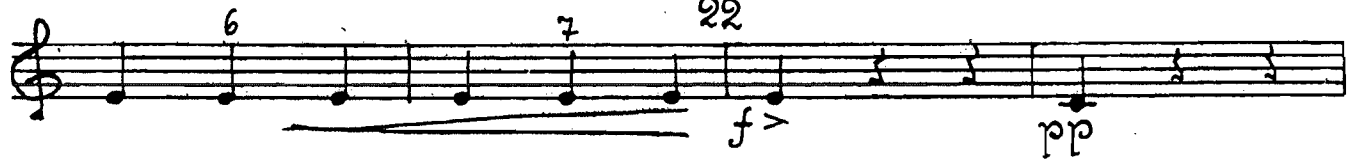
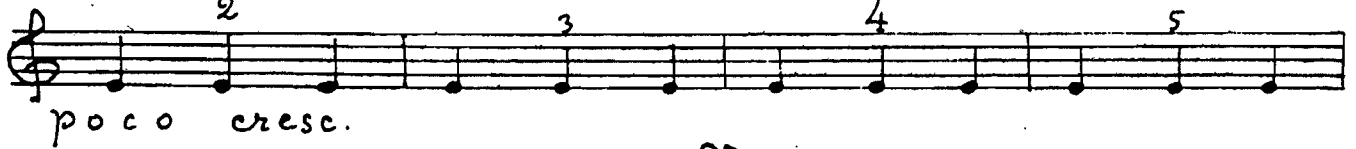
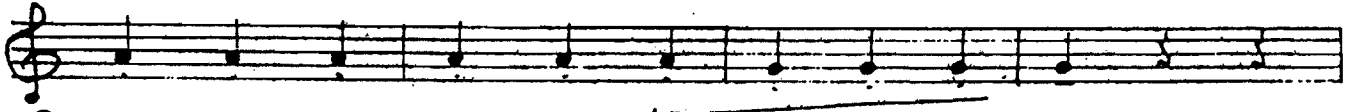

6

23

arco

24

25

26

27

VIOLIN II

(51)

8

*p*

32

*poco a poco cresc.*

VIOLIN II

Measure 35: *mf* (mezzo-forte), *dim.* (diminuendo), *35 Più mosso* (faster).

Measure 36: *pp* (pianissimo), *pizz.* (pizzicato), *pp* (pianissimo).

Measure 37: *a poco cresc.* (a little crescendo).

Measure 38: *f* (forte), *arco* (arco), *ff* (fortissimo).

Handwritten annotations include *V* (breath mark) and  $\Pi$  (crescendo hairpin) above the first staff.

Div.

*p e cresc.*

*p e cresc.*

unis.

*ff*

*sf*

40

*pizz.*

*arco*

*sf*

*sf >*

# II

## Andantino cantabile

*con sord.*

*mp*

*p*

*chm*

1

Staff 1: *mf*

Staff 2: *p*

Staff 3: *mf*

Staff 4: *f*

Staff 5: *mp*

Staff 6: *senza sord.*

Staff 7: *poco acceler.*

Staff 8: *poco a poco cresc.*

Staff 9: *poco rit.*

Staff 10: *5, a tempo*

Staff 11: *mp*

Staff 12: *p*

*fl*

*p*

*poco acceler.*

*poco a poco cresc.*  
*poco rit.*  
 6. *a tempo con moto*

*pp*

*1*

*2*

*poco a poco cresc.*

*poco sost.*

*a tempo*

8. *poco rit.*  
*con sord.*

9 *Tempo I*

B

# III

Vivace giocoso

- Staff 2:** Continues the first ending with a second ending bracket labeled "2".
- Staff 3:** Continues the first ending with a third ending bracket labeled "3".
- Staff 5:** Continues the melodic line with articulation marks.
- Staff 8:** Continues the melodic line with articulation marks.

16

17 arco *f* >

pizz. *mf*

18 arco *mp* ✓

19 *cresc.*

20 *con fuoco* *f* >

21 *f* >

*Andte*

30

pizz.  
f

arco v 31 n  
mf cant.

2

32  
f

33  
n

34  
ff

35  
ff

mf

36

37 *Con fuoco*  $B\flat$

38

39

40

*pizz.* *arco*

*ff* *sf* *sfz* *sfz*

*1* *3* *1* *1*

# Viola

## Concerto

for violin and orchestra

Dmitri Kabalevsky

Allegro molto e con brio

3 pizz.

2

mf

arco

4

n

n 5 8

6 pizz.

p

poco a poco cresc.

mf

mf

sf

Over

8 *arco*  
*f* *v*

*mp*

9 *p*

*f sub.*

10 *p*

*f*

*mf*

*poco dim.*

*p*

13 *poco sfz*

*poco sfz*

*p*

14 *Saltando*

pp

15

16

*mf* *f* *pp*

*1* *Pizz*

17

*mf* *f*

*18 arco* *v* *η*

19

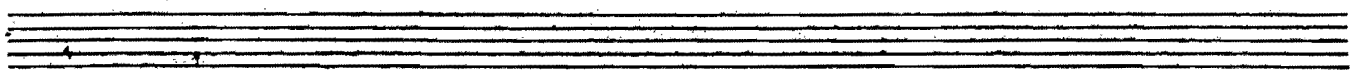
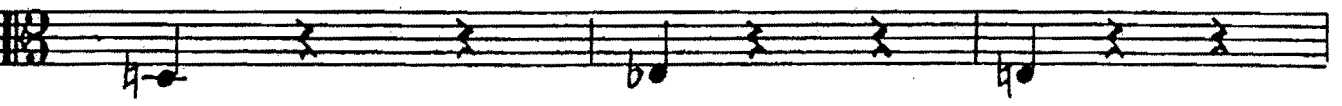
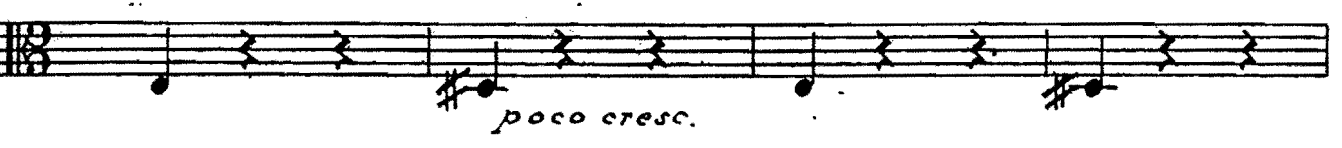
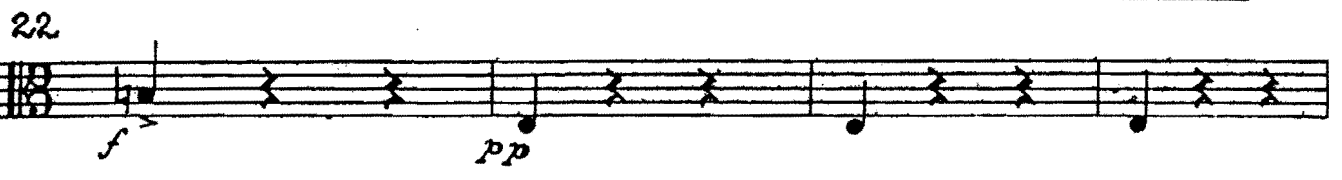
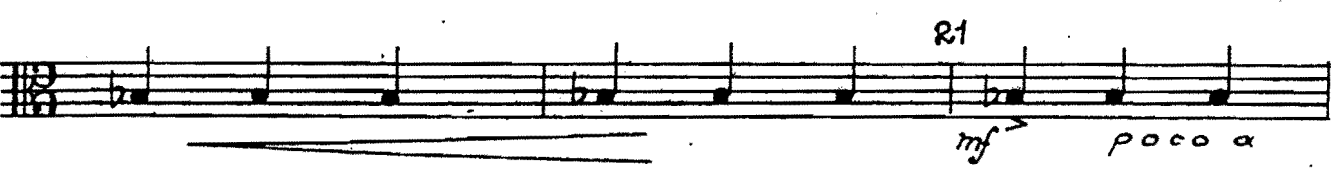
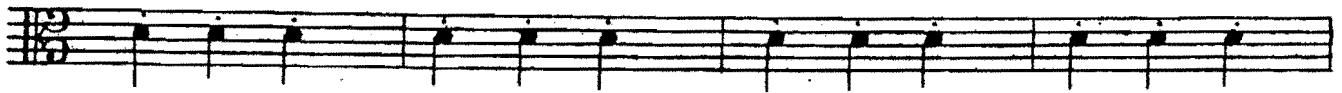

23

arco

6

*arco*

30

*poco a poco cresc.*

31

*n*

*v*

8

32

*n*

*n*

*n*

*n*

33

*n*

*v*

*p sub.*

34

Eleventh staff of music (measures 34-35), continuing the musical notation.

Twelfth staff of music (measures 34-35), continuing the musical notation.

*poco a poco cresc.*

*mf*

35 Più mosso

*> dim.*

36 pizz.

*pp*

*poco a poco cresc.*

37

38 arco

*ff*

39 *div.*  
*p e cresc.*  
*ff* *Unis.* *40* *sf*  
*pizz.* *arco*

*Andantino cantabile*  
*Con sord.*

*mp* *p*  
*1.* *mp*

VIOLA

mf

*p*

2 4

3

8

4 *Pochissimo più mosso*

*mp*

*Senza sord.*

*p*

*poco acceler.*

*poco a poco cresc.*

*poco rit...*

5 *a tempo*

*f*

*p*

*mp*

9. **Tempo I**  
*Con sord.*

VIOLA

10

*mf*

*p*

11

*p*

12

*mf*

*p*

*mp*

*poco rit.*

*Al fine*

*pp*

III

Vivace giocoso

15

(arco)

p

2 pizz.

3 arco cresc.

f

v

4 mp

5 mf

6 poco a poco cresc.

VIOLA

Measures 1-14 include the following details:

Four empty musical staves, likely for a second instrument or as a continuation of the score.

11 *p*  $\checkmark$

$\checkmark$

12 *pizz.*

*cresc.*

13 *arco*

*f* *pizz.*

*mf*

14 *arco* *f*

*pizz.* *mf*

15

16 *arco* *f*

*pizz.* *mf*

18

19

20 *Con fuoco*

21

22

*sfmf*

23

*p cresc.*

24

*ff*

Meno mosso 25

*sf* *poco accel. poco rit.*

26

*sf* *poco accel. poco rit.*

27

*sf* *sf* *Meno mosso*

28

*p* *Tempo I*

29

*p*

30 *pizz.*

31 *arco*

32

33

34

37 *Con fuoco*

38

39

VIOLA

*pizz.*  
*sf*  
*arco*  
*sf*  
*pizz.*  
*sf*  
40 *arco*  
*sf*  
41  
*sf*  
*sf*  
*sf*  
*sf*

*Violoncelli*

**SIX PIECES**  
**FROM FIRST BALLET SUITE**  
**FOR SMALL SYMPHONIC ORCHESTRA**

*D. Shostakovich, Op. 84*

60

**1. Lyrical waltz**

Tempo di Valse moderato

6 *al tempo*

12 arco *p.*  
*mf*

*p.*  
*mf*

13

*mf*

14 *ff*

15 *p*

16 *pizz.*  
*p*

Bow - Dow

104

2. Dance

Allegro non troppo, giocoso

*pizz.* *sempre*

rit.

1 *a tempo*

2

3

po- co crescen- do

4 poco a poco accelerando

5 Più con moto

6

7

8

9 Tempo I  
♩ = 104

10

70 = 

### 3. Romance

Moderato

*pizz.*

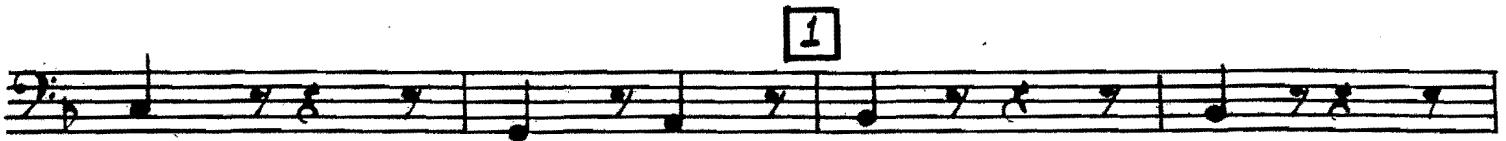
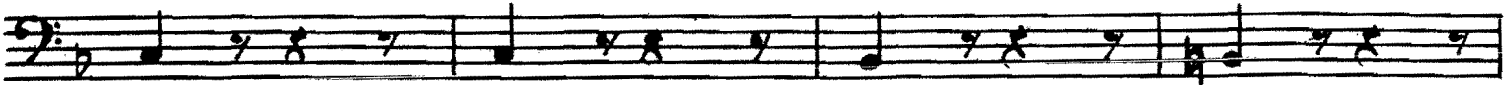

3

rit.

4 a tempo arco

5

legato

6

ppp

morendo

120

# 4. Polka

Tempo di Polka

- Staff 2: Continues the rhythmic pattern.
- Staff 5: Marked *pizz.* and *mf*.
- Staff 8: Continues the piece.

7

8

9

*pizz.*

10

11

1.

R.

12

*arco*

*pizz.*

*mf*

*arco*

13

*pizz.*

*arco*

*ff marc.*

*d=60-64*

### 5. Playful waltz

Allegretto ma non troppo

11 1 8 2 9

FL. I *mf*

*pizz.* *f* *C.*

4

*p*

5

*mf*

//

6

*mf*

7

6

8

8

9

5

*Celesta*

10

*arco* *r.c.*

*mf*

11

7

*p*

*Da capo al Fine*

6. Gallop

160  
Presto

- Staff 2:** Features first and second endings, marked "1." and "2.". Includes handwritten notes *n n v*.
- Staff 3:** Includes handwritten notes *n v* and a box containing the number "2".
- Staff 4:** Includes the instruction "short!" and a box containing the number "3".
- Staff 5:** Includes handwritten notes *n n v* and a box containing the number "4".

6

1. R. rit.

arco a tempo

7

8

V V n

9

V V

1. 2. n n V

10

n V n V n V n V

n V n

C-BASSI

# Concerto

for violin and orchestra

Dmitri KABALEVSKY

*Allegro molto e con brio*

I

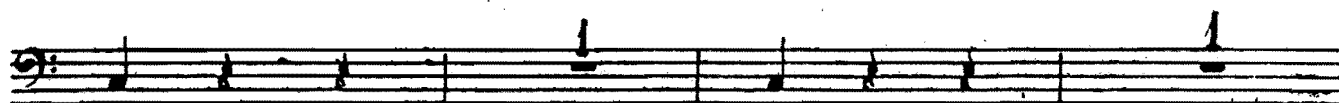
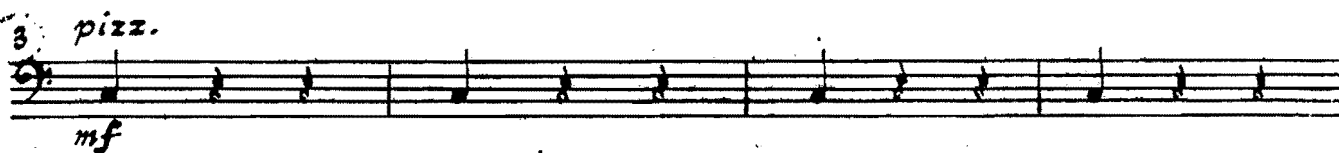
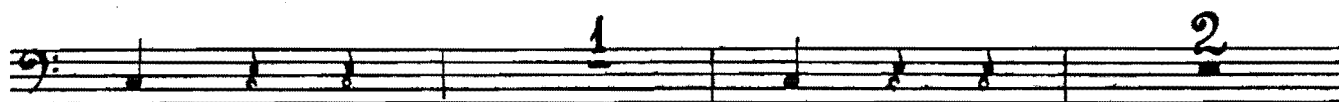
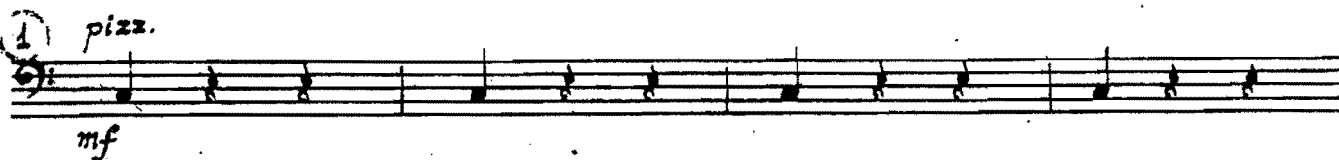
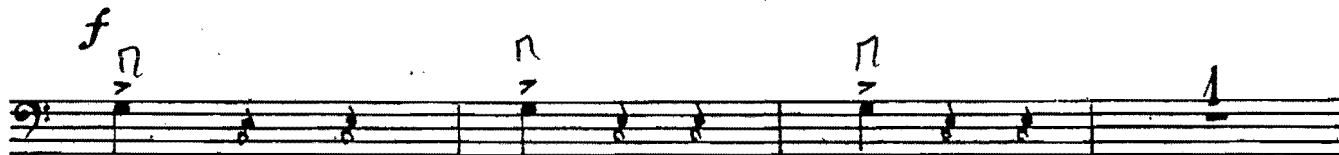

arco

f

3

5

8

6: pizz.

p

poco a poco cresc.

7

mf

1

2

arco

sf

sf

f>

9

p

mp

5

f

11

mf

f

p

12

poco dim.

p

BASS

12

*p* *poco sfpp* *p*

*p* *poco sfpp*

13

*p* *pp*

*p* *pp*

14

*p* *pp*

*p* *pp*

15

*p* *pp*

16

*p* *pp*

17

*p* *pp*

*p* *pp*

18

*p* *pp*

19

*p* *pp*

20 pizz.

BASS

*P*

*f*

*f*

*f*

Eleventh staff of music, bass clef, containing a whole note chord with a fermata and a slur above it. Measure number 6 is written above the staff.

*unis.*  $\curvearrowright$   $\curvearrowright$   $\curvearrowright$   $\curvearrowright$  33 *pizz.*  
*f* *p sub.*

34

*poco a poco cresc.*

*arco*  
*mf*

35 *Più mosso*

2 *pizz.*  
*pp*

36

RASS

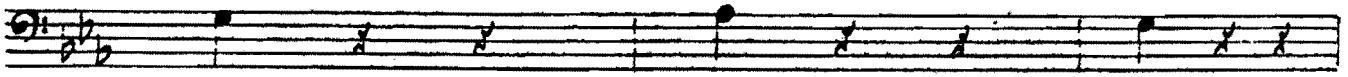
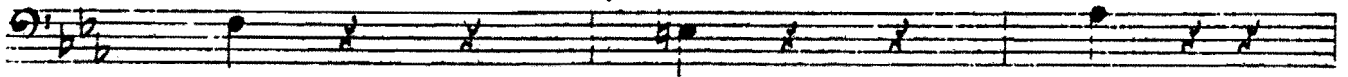

*poco a poco cresc.*

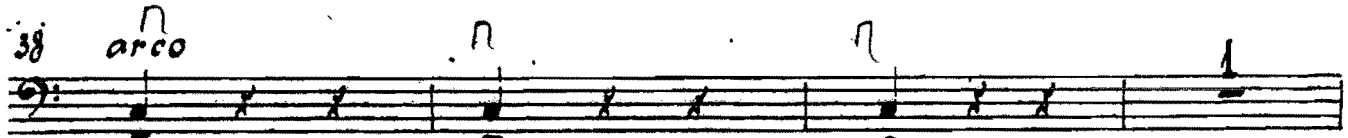
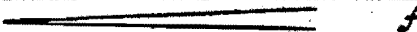
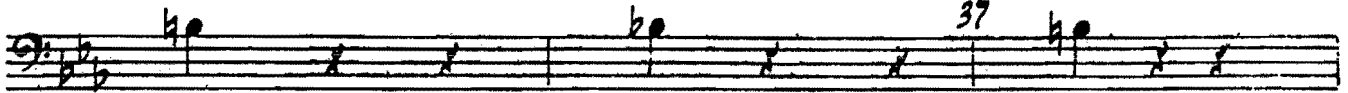

*arco*  
*ff*

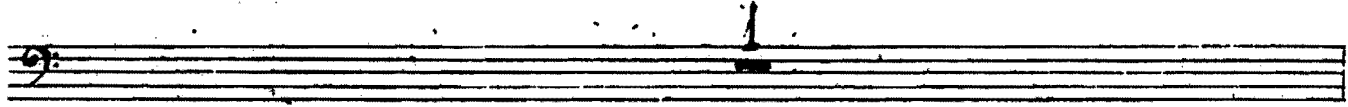
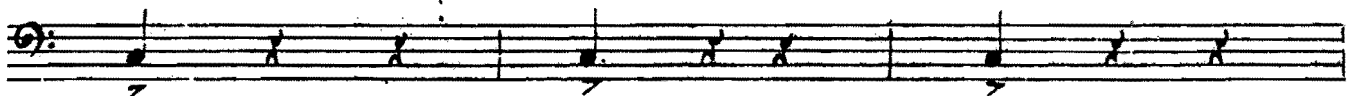

39

II

*Andantino cantabile*

dir.

4 *Pochissimo più mosso:*  
*arco*  
*mp*

1 7 *p* *Recorrit. 5 a tempo*  
*mf* *p* *mp*

*msis.*

*poco acceler.*

5

*poco rit.* 6 *div.* *pizz.* *arco* *al tempo con moto*

7

8

9

10 *unis.* 7 *arco* *p* *poco a poco cresc.*

11

12 *poco sost.* *à tempo* *f* *Celli*

13

14 *div.* *pizz.* *mp*

15 *unis.* *Poco rit.* (*pizz.*) *mf* 9' *Tempo I* *pp*

16

BASS

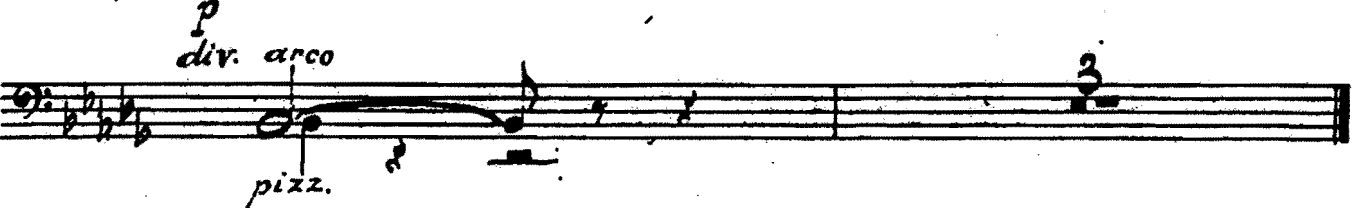
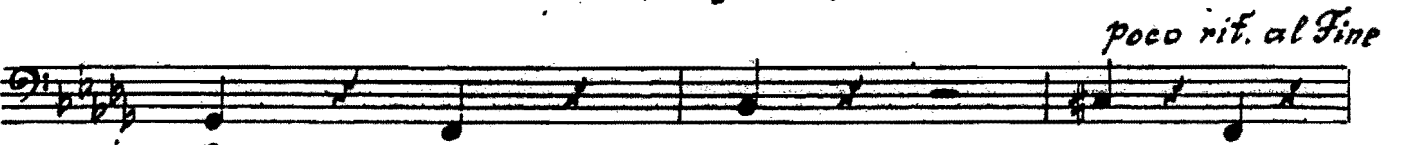
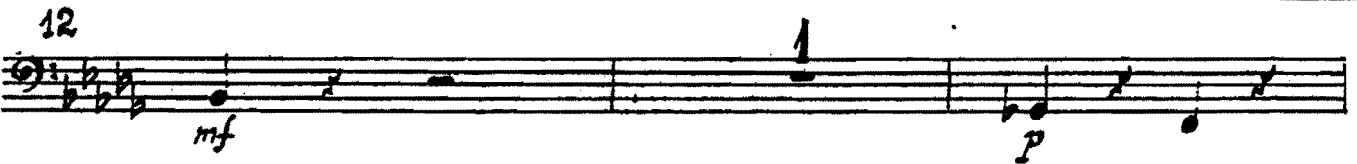
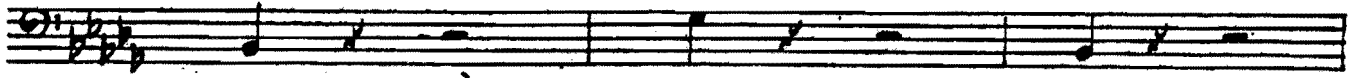

# III

*Vivace giocoso* *pizz.* *p* *poco a poco cresc.*

*mf* *arco* *p*

*f*

*4 pizz.* *mf*

*arco* *5 pizz.* *mf*

*6* *poco a poco cresc.*

arco

5 22 pizz. *cresc.*  
*sf* *pp*

23 *cresc.*

24 2 *ff* *ff*

*Meno mosso* *ff* *ff* *ff*

25 *Poco accel.* *poco rit.* 26 *Meno mosso*

*Poco accel.* *poco rit.* 27 *Meno mosso* *ff*

*poco a poco* 3 3 *accel.* 20 *flute* *Tempo I* 20

30 *pizz.* *f*

31 12

32 pizz. f

33

arco

34 ff

35 ff

5

mf

36 f

1

7 sf

3 sf

37 *Con fuoco*

ff

38

pizz. sf arco sf

pizz. sf

40: arco ff

44