

# SUITE,

TIRÉE DU BALLET

## LE LAC DES CYGNES.

Violini I

№1 Scène

Peter Tschaïkowsky

Moderato

2 Più mosso

EDWIN F. KALMUS, Publisher of Music, New York

verinet  
2011

# № 4 Scene.

## Violini I

Andante

**1** Andante non troppo *con sordino con molto espressione*

Solo *p*

Altri

Solo **2**

*poco cresc.*

*mf*

*p*

*riten.*

**2** Più mosso (Violino solo)

*f*

*7*

# Violini I

# Violini I

# Violini I

Tempo I  
*con molto espressione*

6

5

*p*  
*pizz.*

*pp*

*poco cresc.*

*poco cresc.*

*mf*

*poco f*

*trm* *trm* *riten.* *trm*

*pizz.*  
*pp*  
*pizz.*

*pp*

**Violini I**  
INTRADA

**№2 Valse.**

Tempo di Valse

*pizz.*  
*f*  
6 4  
VALSE  
*Narco*  
*p*  
*V*  
*p*  
**1**  
*ff*  
*V*  
*N*  
*V*  
*N*  
*V*  
*N*  
*V*  
*N*  
*V*  
*N*  
**2**  
16  
*mf*  
**1**

# Violini I

# Violini I

- Staff 2:** Continues the melodic line.
- Staff 4:** Continues with *ff* dynamics and includes *v* and *n* (accents) markings.
- Staff 5:** Continues with *ff* dynamics and includes *v* and *n* markings.
- Staff 6:** Continues with *ff* dynamics and includes *v* and *n* markings.
- Staff 7:** Continues with *ff* dynamics and includes *v* and *n* markings.
- Staff 8:** Continues with *ff* dynamics and includes *v* and *n* markings.

# Violini I

Violini I

2. *n* **12**  
*mf* *p*

*n* **13**  
*cresc.*

*n*  
*mf cresc.*

**14** *n*  
*ff*

# Violini I

# SUITE,

TIRÉE DU BALLET

1

## LE LAC DES CYGNES.

### №1 Scène.

Peter Tschaïkowsky

Violini II

Moderato

П. ЧАЙКОВСКИЙ

# № 4 Scène.

## Violini II

Andante

*Cadenza arpa*

riten molto

7

1 Andante non troppo

25

riten.

2 Più mosso

9

3

pizz.

4

8

5

ritenuto

5

### Violini II

**6** Tempo I pizz.  
*pp*

*poco cresc.*

*poco f*

**8** pizz.  
*pp*

### № 5 Danse hongroise. Czardas.

Moderato assai

*f*

**1** Allegro moderato  
*p*

v y u n v n v n

Violini II

№2 Valse

INTRADA

Tempo di Valse

pizz.

# Violini II

### Violini II

6

*ff*

*V* *n* *nv*

*n* *nv* *n* *nv* *V* *n* *n*

*V*

*n* *V* *n* *n*

*ff*

*V* *vn*

7

*p*

4

*p*

3

1. 1

2. pizz.

*p*

8

*mf*

*arco*

# Violini II

# Violini II

2. 12

*mf* *p*

13

*cresc.*

*mf cresc.*

14

*ff*

# Violini II

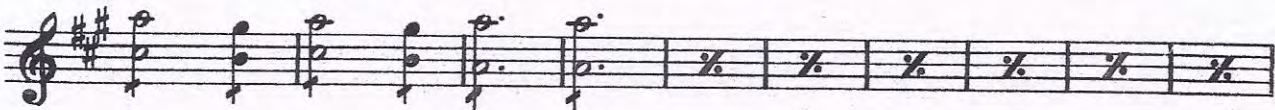
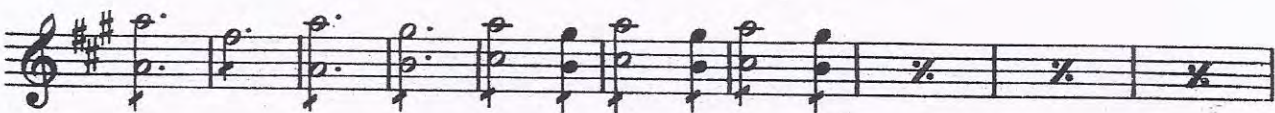
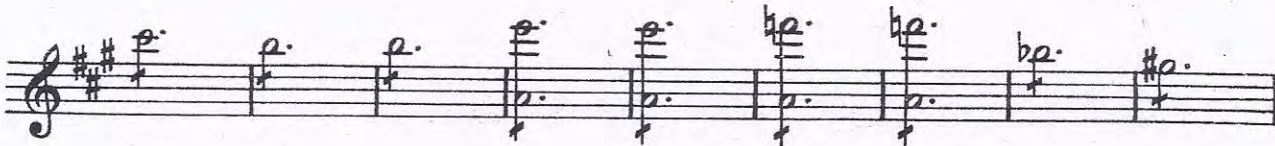
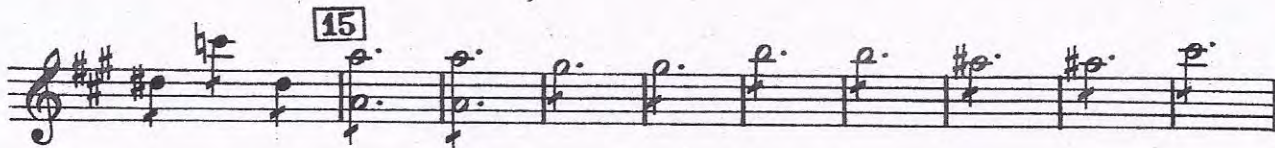
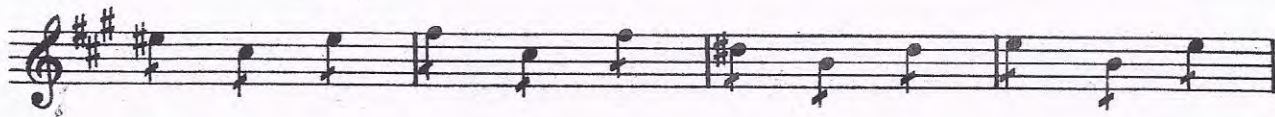
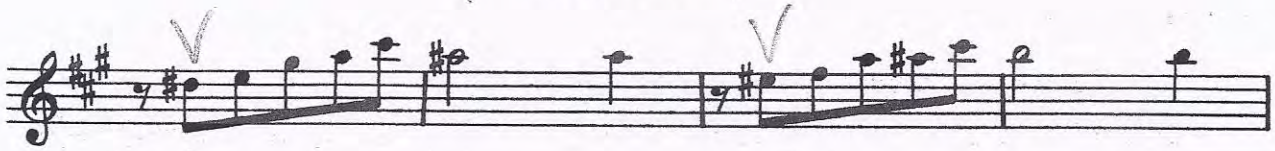

# SUITE,

TIRÉE DU BALLET

## LE LAC DES CYGNES.

Viole

N<sup>o</sup> 1 Scène

Peter Tschaïkowsky

Moderato

# №4 Scene.

## Viola

Andante

7

Cadenza arpa

ritenuto molto

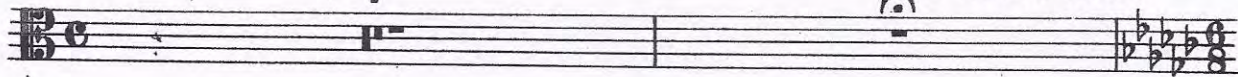

1

Andante non troppo

Скр. Solo

25

riten.

Più mosso

pizz.

pp

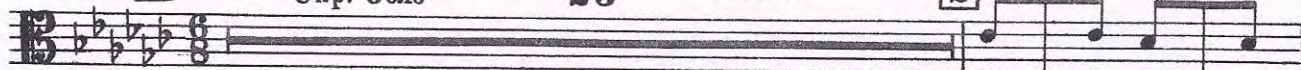

cresc.

3

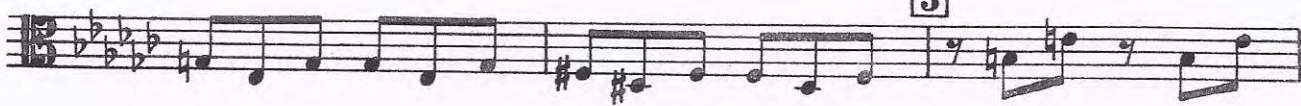

p

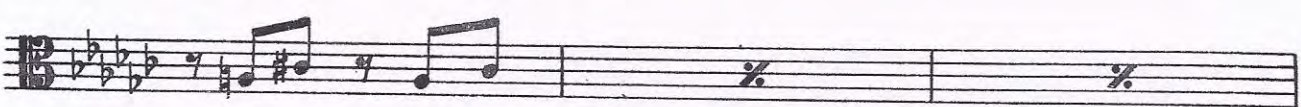

4

8

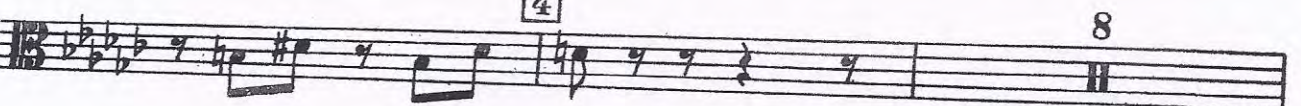

# Viola

5

*pizz.*

*p*

5 *ritenuto* 6 **Tempo I**

*pizz.*

*pp*

*poco cresc.*

*poco f*

(V-c. Solo)

5

*pizz.*

*pp*

# Viole

2 8 *mf* *n*

*n*

3 *n* *v* *v*

*pizz.*

*arco* *p* *v*

4 *n* *ff*

*n*

*n* *ff*

*n*

5 15

# Viole

# Viole

7 *nv*

8 arco

2. 1 9

# Viola

pizz. **10** arco

*p* *p*

**11** *f*

**11** *f* *mf*

**12** *p*

**13** *cresc.*

*mf cresc.*

### Violo

14

15

# SUITE,

TIRÉE DU BALLET

## LE LAC DES CYGNES.

Violoncelli

N°1 Scène

Modérato

Peter Tschaïkowsky

1 pizz. p

2

1 arco p

pizz.

cresc. arco f

1

pizz.

arco

Chang-3

arco

stringendo

ff

Piu mosso

2

fff

mf

dim. p

# № 4 Scene.

## Violoncelli

Andante  
7

Cadenza arpa

Andante non troppo

rit. molto

1 Violini I Solo 2 3

riten.

Piu mosso  
pizz. Violoncelli

2

3

4

5

## Violoncelli

Solo con sordino      Solo ritenuto      **6** Tempo I  
 con molto espressione

*p*      Altri      pizz.      *pp*

*poco cresc.*      *poco cresc.*

*mf*      *poco f*

*p*      riten.

Solo      Tutti pizz.      *pp*

**Violoncelli**  
INTRADA

**№ 2 Valse.**

Tempo di Valse  
pizz.

*f*

*p* arco

VALSE

*p*

*p* arco

arco

1

*ff*

# Violoncelli

Staff 1: *v* *n*

Staff 2: *n* 1

Staff 3: *ff* *v* *n* *v* *n*

Staff 4: *n*

Staff 5: *n* *v* *v* *n* 2 8 *mf* *n*

Staff 6: *n*

Staff 7: *n*

Staff 8: 3 *mf* *n* *v* *v*

Staff 9: 8 2

# Violoncelli

# Violoncelli

1 *ff* V n V n

n V V

7 *p* V 4

n V 3

1. 1 2. pizz. 8 arco *p* *mf* V

1. 1 2. 1

9 *p* V 4

n V 3

# Violoncelli

**10** pizz. 1-15 *p* 2 3 4 5 6 7

8 9 10 11 12 13 14 15

1. 2. **11** arco *f*

*ff*

1. 2. *mf*

**12** pizz. 1-16 *p* 2 3 4 5 6

7 8 9 10 11 12

13 14 15 16 **13** *cresc.*

arco *mf cresc.*

*pizz.* *p* *f* *ff* *mf* *cresc.* *arco* *mf cresc.*

Handwritten annotations: *mf*, *ff*, *mf*, *pizz.*, *p*, *f*, *ff*, *mf*, *cresc.*, *arco*, *mf cresc.*

# Violoncelli

14

ff *v n v*

*n*

*ff*

15

*v v*

*v v v v v v*

*v v v v v v*

*p* *n*

*v v*

*v v v v n*

*n n n n n*

# SUITE,

TIRÉE DU BALLET

## LE LAC DES CYGNES.

Contrabassi

№1 Scene.

Peter Tschaïkowsky

Moderato

1 pizz. 2 3

p

1 arco 2 3 cresc. 4 5 6 7 pizz.

f

arco

stringendo 2 Più mosso ff

3 3

fff

4 n

dim. p

Contrabassi

№ 4 Scene.

Andante

7

Arpa  
Cadenza

 ritenuto molto

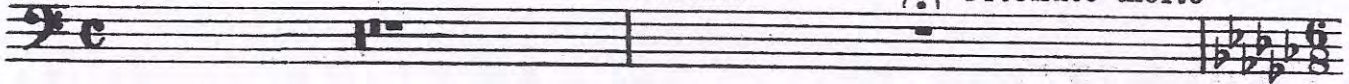

Andante non troppo Violini I Solo

23

riten.

Più mosso

2

9

3

pizz.  
C-bassi

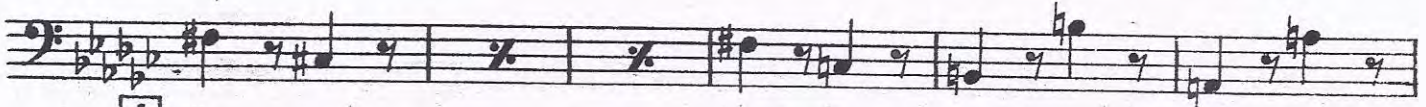
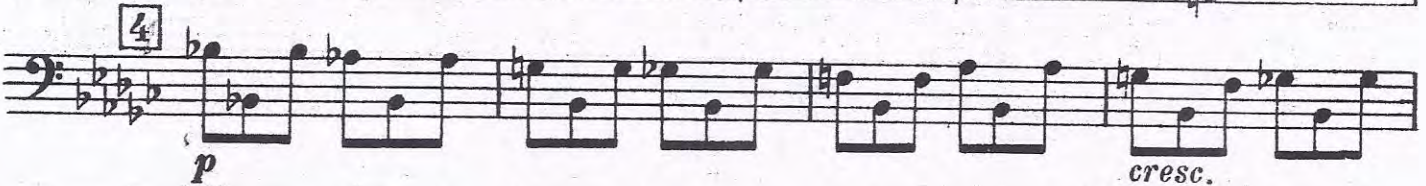

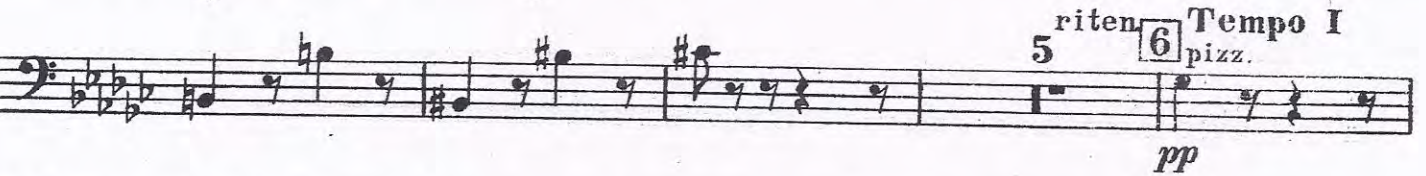
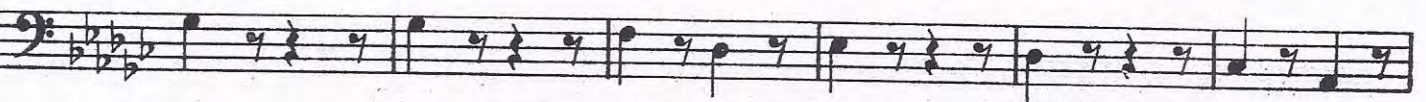
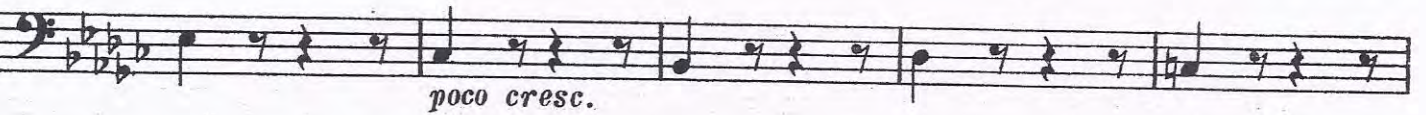
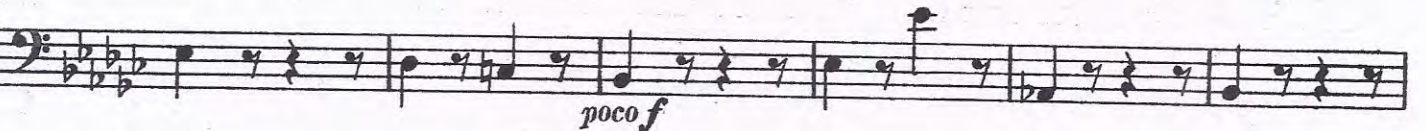
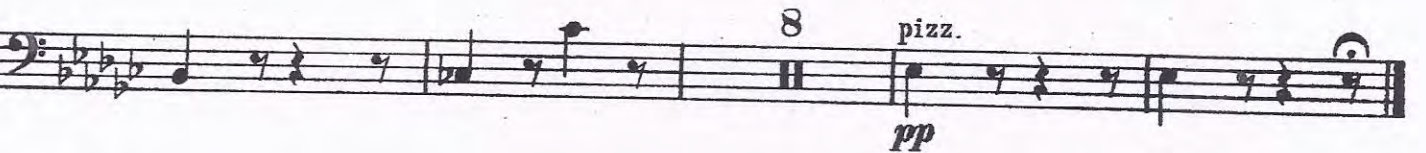
# №2 Valse.

## Contrabassi

INTRADA

Tempo di Valse

pizz.

*f*

### Contrabassi

1 V n V n

*ff*

1 V n V

*ff*

n

n V V n

[2] 8

*mf*

n V V

[3] *mf*

8 4

### Contrabassi

# Contrabassi

1. *ff*

7 *p*

1. *pizz.* *p* 2. *arco* *mf* 8

9 *p*

1. 1. 2. 1. 4 3

### Contrabassi

pizz. **10** (pizz.) 1 2 3 4 5 6 7 8

9 10 11 12 13 14 15 1. 2.

**11** arco *f*

3 1. *ff* *f*

2. **12** pizz. 1 2 3 4 5 *mf* *p*

6 7 8 9 10 11 12 13

14 15 16 **13** *cresc.*

arco *mf cresc.*

**14** *ff*

# Contrabassi

