

Sinfonie Nr. 12

„Das Jahr 1917“

Dmitri Schostakowitsch, op. 112

Violine I

I

Revolutionäres Petrograd

Moderato

Handwritten: 1, 2, 4, 1, 1

Handwritten: 2 no

72

18

div.

cresc.

23 unis.

ff

Handwritten: 12, 13, 37

Handwritten: 184

27 Allegro

Handwritten: 5

Handwritten: Vcllo, KbaB

39

f

42

45

PAGE 1
TURK

TUR
OF

Violine I

82 *f* *ff*

86

90

92

94

96

99

101

103

106

108

Violino I

172

177

cresc. *mf*

184

cresc.

190

f

198

unis.

cresc.

204

cresc.

212

ff
a tempo
more

ff
a tempo
more

218

cresc.

223

cresc.

Violine I

a tempo

228 *poco rit.* *cresc.* *fff*

236

242

248

253 *Allegro* $\text{♩} = 184$ 1 2 1 2 ob.

262 *fff* DON'T RUSH

267

270 *mf* *div 4*

274 *unis.* *mf* *f*

278

282

New

Violine I

285

1 2 1

p *mf*

297

295

297

1

f

Keep playing

301

305

309

6

f

319

323

div. *ff*

329

330

unis. *cresc.* *sf*

1

Violine I

334 *ff*

338 *cresc.* *fff espr.*

342 *cresc.* *fff espr.*

344 *div. b. unis.*

346

349

351

353

357

363 *f* *fff₄*

now

367

5

371

375

379

383

386

388

390

392

394

396

401

407 *pizz.* *mp* *L'istesso tempo* *arco* *p*

477

476

421

425

429 *pizz.* *mp*

434 *Picc., Ob.* 7 3

448 *arco* *p* *cresc.* *mf*

454 *dim.*

458 *p* *v*

462

pizz.
mp

466

1 1 1 1 2 1

473

Hr.

478

1 pizz.
mp

483

3 2

490

attacca

II
Rasliw

Allegro
(pizz.)

mp 2 Adagio

70

pizz. p 3 Hr. solo 10

25

Hr. p pizz. MUTE 1 poco rit. a tempo
2 2

33 *arco* *con sord.*
p

36
mf

42
dim. *p* *pp*

50

59
p *espr.*

62
cresc. *mf espr.*

67
div. *cresc.* *f* *C#*

73
unis. *f*

79
f *pizz.* *mf* *1 poco rit. a tempo* *2* *1*

87
Klar. *Vcllo, Kb.* *arco* *pp*

92

98

704

716

126

733

740

746

754

764

Handwritten notes at the bottom of the page.

III

Aurora

L'istesso tempo

Allegro ♩ = 192

pk.

8 senza sord.
pizz.
p

72

77

21

25
cresc.
f

30
dim.
p

35
arco
STAY SOFT → *(p)* →

39

43

47 *sim.* *V* *P*

50

53 *2 1 2 2*

56 *cresc.* *mf*

60 *dim.* *P*

63 *pp* *mp* *pizz.* *2* *1*

69

74 *1* *3* *9* *9* *6* *9* *Vc., Vc., Kb.*

97 *Pos. III* *2*

106 *ppp* *1*

Violine I

115 arco

p

119

123

127

cresc.

131

ff

135

139

cresc. *fff*

143

149

153

esdr.

2 1 4 4 4

IN TUNE

758

762

767

espr.

772

777

attacca

IV

un3

L'istesso tempo Morgenröte der Menschheit

1

fff

4

ff espr.

9

ff espr.

14

19

(ff)

2

5

+ Fl., Ob., Klar., Fag.

7

30 *ff espr.* *p cresc.* *ff* *poco rit.* *a tempo*

37

45 *Allegretto* $\text{♩} = 98$ *p*

50

55

60

65 *pp*

69

74 *fz.*

87 *p*

DON'T POST

95 *arco*

701 *Viol. II*

772

777 *arco*

129 *arco*

735 *arco*

142

148

753 *pizz.*

158

177 *f* *dim.*

179 *p*

187 *rit.* *pizz.* *a tempo*

191 1

197 1 1 1 *arco* *mp espr.* (b)

204 (b) *cresc.* *f*

211 *cresc.* *ff* *poco rit.* *a tempo* ★ DETACHED

218 *accelerando* *dim.* *pp*

223 *n*

229

239

244

250

256

263

271

279

286

290

301 *ff espr.* *espr.*

306

311

316

321 *rit.* *cresc.* *ff* *Moderato*

326 *pp* *p cresc.*

331 *div.* *mf cresc.* *f cresc.* *ff cresc.* *ff espr.*

335

339 *rit.* *a tempo*

344

CUT →

349

353

357

362

367

371

375

380

385

391

397

CUT

100

110

120

130

140

150

160

170

180

190

200

210

220

230

240

250

Sinfonie Nr. 12

„Das Jahr 1917“

Dmitri Schostakowitsch, op. 112

Violine II

I

Revolutionäres Petrograd

Moderato

2 1 1 4 1 1 *Vcl.*

12

ff espr. tenuto

18 *div.* *unis.* *ff*

24 *cresc.* *Allegro* 5 1 2

35 1 1 *Vcl., Kb.* *f*

42 3 3

46 3

49

53

57

61 1

65 *ff*

68

72

75

78 *ff*

81 *f*

85 *ff* *div.*

90 *unis.*

92

94 *V*

97 *div.*

Violine II

100

102

105

107

110

112

115

118

122

125

128

131 *mf* 1 *pizz.* 2

137 *Più mosso* 17 *VI. I.* *arco* *p*

160

168 *div.*

174 *cresc.*

180 *mf* *mf* *unis.*

186 *cresc.*

192 *f*

200

cresc. ff

208

poco rit. a tempo

214

219

224

cresc.

230

poco rit. a tempo fff

237

242

247

252

Allegro sfff 1 2 1 2

260 2 1 2 VI. I 1 2 VI. I

269

272 mf

275 f

278

281 3 3

284 1 2 p

289 1 3 mf

292 1 3 f

295 3 3

334 *ff* *div.* *cresc.*

339 *fff espr.*

343 *unis.*

345

347

349

351 *div.*

353 *non div.*

355

360 *fff* *f*

365 *3* *4* *5*

369

373

378

382

385

388

390

392

394

396

401

407 *pizz.* *mp* *arco* *p*

413

419

424

429 *pizz.* *mp* 10

444 *Fl., Ob.* *arco* *p* *cresc.*

451 *mf* *dim.* *p*

462 *pizz.* *mp* 1 1 1 1

470 2 1 *Hrn. 1* 1 1 1 *Hrn.*

479 *pk.* *pizz.* *mp* 3

487 2 *attacca*

II
Rasliw

Allegro (L'istesso tempo) *Adagio*

(pizz.) *mp* *2* *Vcl., Kb.* *3*

10 *p* *12.* *Hrn.*

24 *pizz.* *1* *poco rit.* *2* *a tempo* *2* *con sord.* *arco* *p*

36 *4* *mf* *dim.* *p*

47 *p* *1*

56 *p* *espr.*

63 *cresc.* *mf espr.*

67 *div.* *cresc.* *f*

73 *unis.* *f*

79 *pizz.* *1* *poco rit.* *2* *a tempo* *1* *f* *mf*

12

Violine II

87 Klar. *arco*
pp

94 *gliss.*

100 *gliss.*

107 *p sempre*

115 *1*

122 *pizz.* *p* *2* *arco*

131 *gliss.* *pp* *1*

138 *poco rit. a tempo* *1* *1* *1* *1* *1* *1* *1* *p*

146 *pizz.* *p* *arco* *1* *p* *f* *p*

153 *2* *1* *f* *p* *p*

163 *p* *f* *pp* *poco rit.* *a tempo* *1* *2* *3* *1* *10* *attacca*

III
Aurora

L'istesso tempo
3

Allegro
pk.

senza sord.
pizz.

42 *sim.*

45 *sim.*

48 *sim.*

51

54 *cresc.*

57 *mf*

60 *dim.* *p*

63 *pizz.* *mp*

69

73

91 19 Pos., Tb. Tam-tam

115 arco p

119

123

127 cresc.

131 ff

135

138 cresc.

141 fff

144

150

fff

153

espr.

158

162

espr.

167

172

174

attacca

IV

Morgenröte der Menschheit

fff

4

ff espr.

9

ff espr.

15

21

33

39

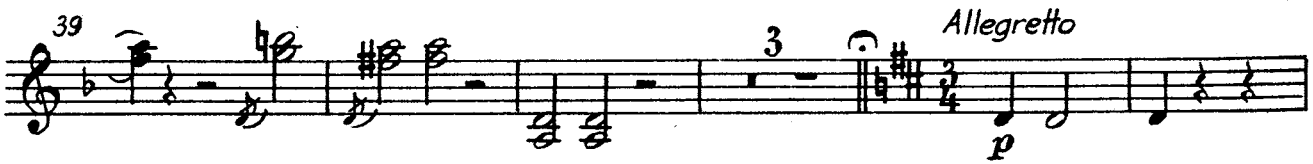

47

54

61

68

90

94

107

p

111

115

119

f
p

130

134

138

cresc.
f

142

dim.
p

146

dim.
pp

152 1 pizz. arco
p mf

158

162 9 f

176 dim. p

181

185 rit. pizz.

189 a tempo

193 1

197 1 1 1

d
pizz.
243

238

234

230

226

222

da
dim.
218

ff
a tempo
poco rit.
213

cresc.
f
cresc.
206

arco
espr.
202

291 Fl., Ob. 1 6

289

285

280

275

268

263

258

253

cresc.

345 *a tempo* *rit.*

340 *ff*

336

332 *f cresc.* *ff cresc.* *ff espr.*

327 *mf cresc.* *p cresc.*

323 *pp* *fff* *Moderato* *rit.*

319 *cresc.*

314

310

306

301 *espr.* *ff espr.*

392 *a tempo* *stacc.*

386

382 *rit.*

377 *rit.*

373

370 *rit.* *a tempo* *ff espr.* *cresc.*

366

362

357 *ritenuto* *a tempo*

353 *ten.* *espr.*

349

Sintonie Nr. 12

„Das Jahr 1917“

Dmitri Schostakowitsch, op. 112

Viola Suck

I

Revolutionäres Petrograd

Moderato

2 1 1 4 1 1

17 *Vcl.*

ff espr. tenuto

16

21 *div.*

cresc. *ff* *unis.*

25

Allegro *ff* *mf*

37 5

40

44

47

EDWIN F. KALMUS

PUBLISHER OF MUSIC
NEW YORK, N. Y.

PROPERTY OF THE MUSIC DEPARTMENT
UNIVERSITY OF KENTUCKY

51 *v*

55 *v v p v v p v p v p*

59

63 *v v p v v p p p v*
ff

67

71 *v*

75 *p p v p p v p*
ff

79

82 *p p p p p p p p p p*
f ff

88 *v*

91

93 *v*

Viola

95

99

101

104

107

109

111

114

117

121

125

128

Handwritten initials or signature.

Viola

137

1

pizz.

135

2

Più mosso *in 2*

Viol. I
arco

arco

159

167

174

182

unis.

187

193

f

espr.

198

204

209 *poco rit.* *a tempo* N

214 *etc.*

219

223

227 *poco rit.* *cresc.*

234 *a tempo* *fff*

239

243

248

253 *Allegro* *fff*

Viola

260

263

266

269

272

276

280

283

289

293

296

300

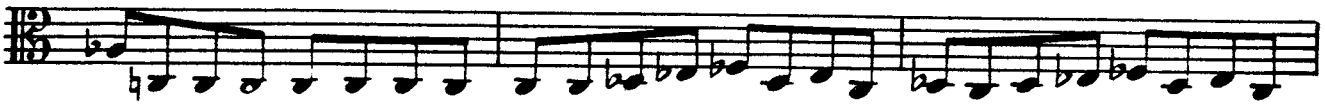

303

306

309

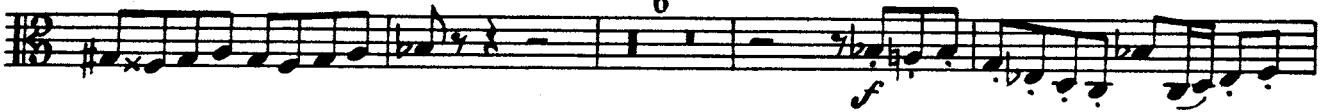

319

323

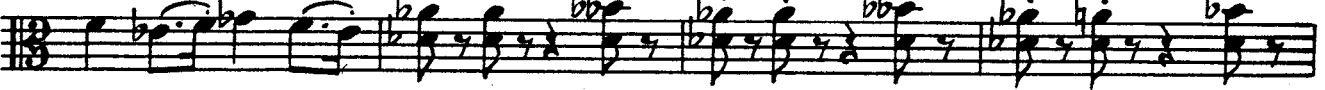

327

330 unis.

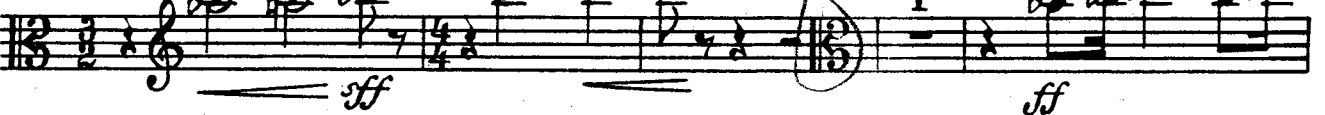

335

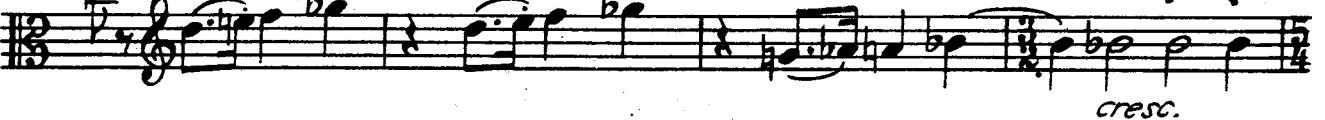

339

343

347 *ff espr.*

352

354

358 *rall*

364 *f*

368

372 *ff*

376

380

383

386

388

390

392

394

cresc. *fff*

396 *ten.*

espr.

401

mp

408

arco
p

473

479

424

429

mp *pizz.*

Viola

444 Fl. *arco* *p* *cresc.*

457 *mf* *dim.* *p*

467 *mp* *pizz.*

470 *Pos., Tb.*

479 *pk.* *pizz.* *mp*

487 *attacca*

II
Rasliw

Allegro (pizz.) *Adagio* *p*

77 *12* *tr.*

27 *poco rit. a tempo* *con sord. arco* *p*

36 *mf* *dim.*

43 *N* *p* *poco cresc.* *pp*

52 *p*

61 *mf espr.*

69 *cresc.* *f*

75 *unis.* *f*

82 *pizz.* *mf* *poco rit. a tempo* *arzo* *mf*

88 *p* *pp* *pp*

93 *gliss.*

99 *gliss.* *N* *V*

105

112 *p sempre* *1*

718 *pizz.*

725 *arco*

733 *pp*

740 *poco rit. a tempo* *pizz.*

747 *arco*

755

764 *poco rit. a tempo*

III
Aurora

L'istesso tempo Allegro *senza sord. pizz.*

9

15

27 *cresc.*

27

33

38

43

47

51

55

59

62

68

74

80

91 *dir. arco*

97

103

109

114

119

124

128

132

136

140

744

750

754

760

765

770

776

attacca

IV

Morgenröte der Menschheit

L'istesso tempo

5

12

18

25 5 V π V π poco rit.

ff espr. *p cresc.*

35 a tempo V π V V π V

ff

41 Allegretto V π V π

p

50 V π V π

57

64

pp

72 13 Klar.

90

p

97

102 3

p

713

721

735

744

757

758

773

778

785

790

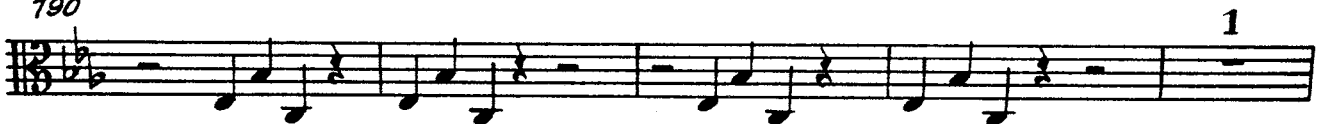

795

201

208

215

220

225

230

235

240

245

257

258

265

273

281

288

297

303

308

312

317

322

326

332

337

343

349

354

360

367

371

376

383

390

fff

Sinfonie Nr. 12

„Das Jahr 1917“

Violoncello

Dmitri Schostakowitsch, op. 112

I

Revolutionäres Petrograd

Moderato

no breathe

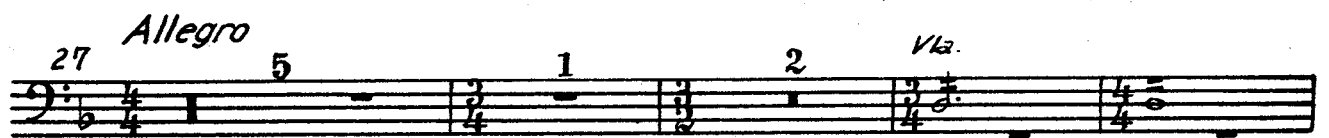
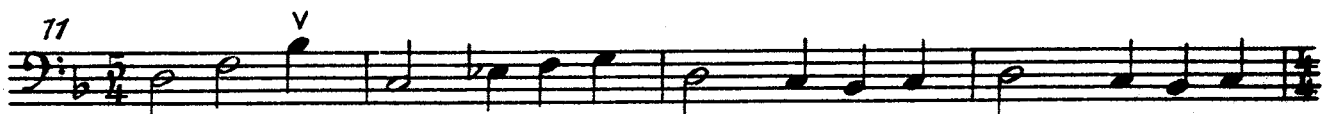

EDWIN F. KALMUS

PUBLISHER OF MUSIC
NEW YORK, N. Y.

37 *pizz.* *mf* *arco*

42

45

50

53

57

61

65

68

72

75

78 *ff*

81 *f*

85 *ff*

89 *1*

95 *3*

101 *fff* *marcatissimo* *3*

104 *1*

109

113

116

120 *fff* *fff*

124 *dim.*

127 *f* *dim.* *1*

Violoncello

137 1 *pizz.* 2

mf *Più mosso* *arco* *dout drag*

137 *p*

143

149 *p*

156 *Violino*

166

177 *cresc.* *mf*

186 *cresc.*

193 *fespr.*

199 *cresc.*

206 *ff* *poco rit.*

212 *a tempo*

218

223

228 *poco rit.* *a tempo*

cresc. *fff*

236

242

248

253 *Allegro*

sf sf dim. *p*

257

260

263 *mp*

266 *dix.*

269

272 *unis.*
mf

275 *f*

278

281

284 *sh Bassoon*
B

287 *cresc.*

290 *mf*

293 *f*

296

299

302

305

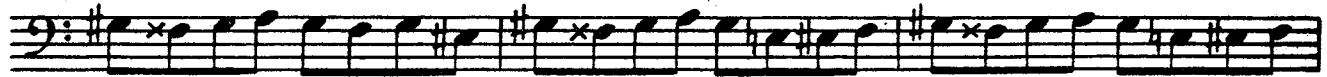

308

317

327

325

328

332

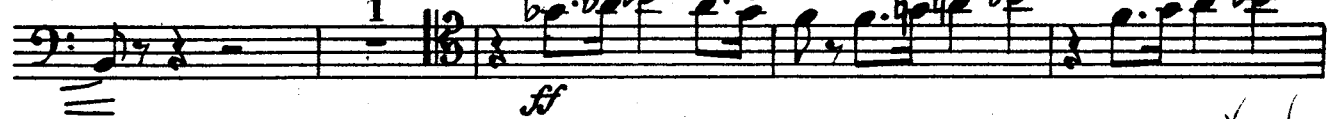

337

342

Violoncello

347 *ff espr.*

352

357 *fff* WAIT

363 *f*

367

371 *ff*

375

380

383 *Conn†*

387 *ff espr.*

393 *cresc. fff espr. ten.*

399

407 *pizz.* *arco*
mp *p*

413

419

424

429 *pizz.*
mp

441 *Fl.* *arco* *sol.*
mp espr.

450 *cresc.* *mf* *dim.* *P*
 1 2 3 4 5 6 7

459 *pizz.*
mp

468 *Pos., Tb.*

477 *pizz.*
mp

487 *attacca*

II
Rasliw

1/2 tempo

Allegro
pizz.
mp

arco
p

7

11
arco

15

19

23

27
pizz.
p
1
poco rit.
2
a tempo
arco
p

33
4
con sord.
p
poco dim.

41
mf
dim.
V

46
slate sh.
mp espr.
pp

56
6
pizz.
mf

67 arco

70 *cresc.* *f* *Shrugs!*

74

78 *pizz.* *1* *2* *poco rit.* *a tempo* *arco* *mf* *molte mf espr.*

87 *p* *pp*

90 *pp*

96

102

108 *p sempre*

114 *1*

120 *pizz.* *p* *1*

126 *arco*

132 *pp*

137 *poco rit.* *a tempo* *pizz.*

142 *div. arco* *pizz.*

147 *unis.* *arco*

153 *p* *f*

160 *p* *f* *pp*

169 *a tempo* *pizz.* *mp* *p*

173 *arco* *pp*

178 *pizz.* *p* *acell* *attacca*

Twice as fast

III
Aurora

L'istesso tempo
pizz.

Allegro

turn

V5

39 *sim.* 134 12

43 4 124 II II V

47 2 11 22 42 1-43432

50 1 1x2 1x234 1234-

53 3234

56 *cresc.* *mf*

60 *dim.* *p*

63 *pp*

66 2-2 | 1-1 *div. pizz.* *mp*

77 1

79 *unis.* *mp* ?

97 arco

pp
div. arco
pp

98

105

111

117

122

128

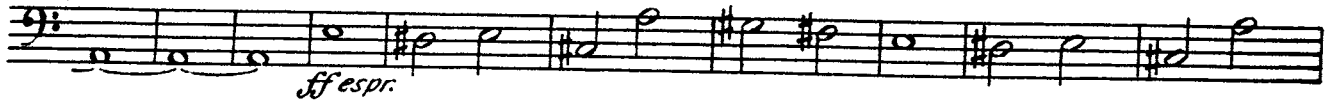

138

147

152

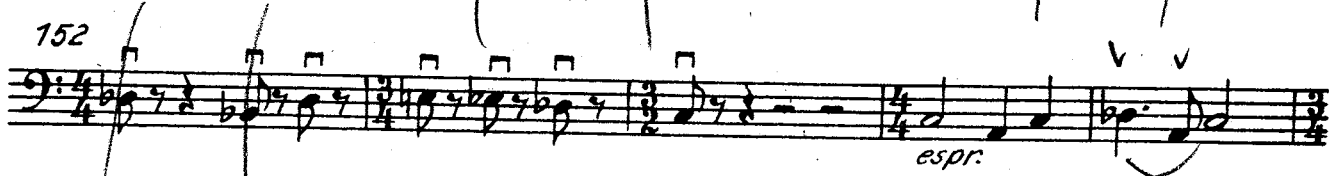

157

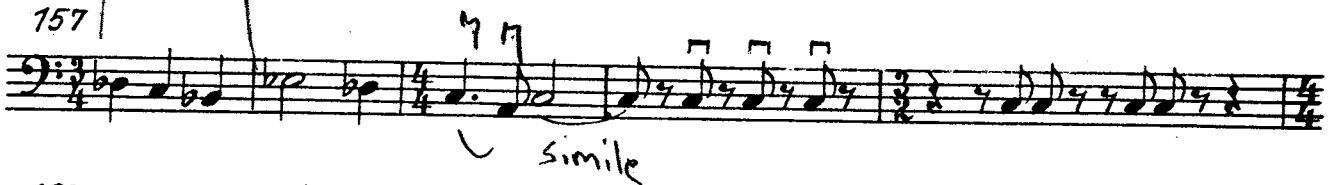

162

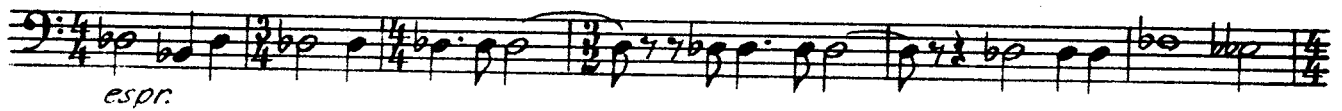

168

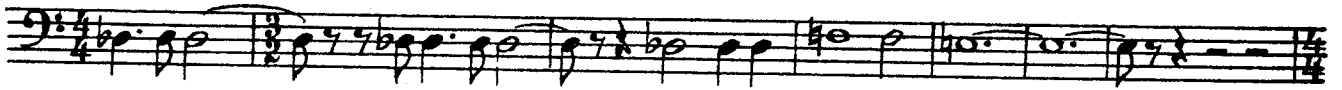

175

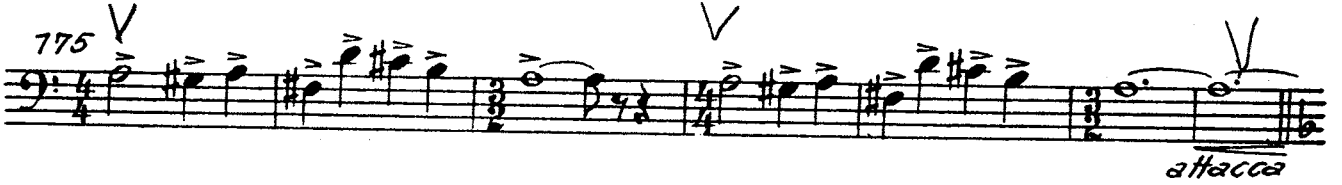

IV

Morgenröte der Menschheit

L'istesso tempo

19 *ff espr.*

37 *p cresc.* *poco rit* *1-1 2 3 tempo* *ff* II

38 *Allegretto* *p*

47

55

62 *pp*

70 *13* *1. Klar.*

90 *p* *div.*

98 *mf* *unis.*

105 *dim.* *p espr.*

114 *8*

129

130

140

157

173

183

189 a tempo

194

207

208

274 a tempo

219

224

pp

2 1 - 1 3 4

3 4 3 1 - 1

3 1 3 4

229

3 4 3 1 - 1

1 3 4 - 2 4 - 1 2 1

1 X 2 - 2

2 - 2

2 - 2

234

239

4 3 1 3 1 - 1

4 - 4

3 1 1 - 1 2 3 2 - 1 3 4 3

3 2 1 -

245

1 - 1 2 3 2

3 2 1

pizz.

cresc.

252

f

259

266

arco

espr.

0 2 3

0 X 2 1 3 2 - 2

275

cresc.

284

ff

6

297 1 3 *ff espr.*

305

309

313

319 *cresc.*

323 *molto rall. rit. Moderato*
ffff *ppp*

327 *lasciando*
p cresc. mf cresc.

332 *f cresc. ff cresc. ff espr.*
CUT

336

340 *ten.*

344 rit. a tempo

348

352

355 f rit.

360 a tempo

365

369 rit. a tempo cresc. fff

373 Trombones

379

384 rit.

390 a tempo mf fff

Sinfonie Nr. 12

„Das Jahr 1917“

Dmitri Schostakowitsch, op. 112

Kontrabaß

I

Revolutionäres Petrograd

Moderato

ff espr. tenuto

4

8

11

15

19

23

ff

espr.

Allegro

27

5

1

2

Vla.

EDWIN F. KALMUS

PUBLISHER OF MUSIC
NEW YORK, N. Y.

PROPERTY OF THE MUSIC DEPARTMENT
UNIVERSITY OF KENTUCKY

Kontrabaß

arco 4

37 pizz. *mf*

42

46

50

53

57

61

65

68

72

75

78

87 113 4 113 3 4 *ritardando*

85 in 2 6 *f*

95 2 2 *ff marc.*

102 3 3

104 1

108

112

115 *b \bar{e}* *b \bar{e}*

118 *fff* *fff*

123 *dim.*

126 *f*

129 *dim.* *mf*

133 *pizz.* *f* *arco* *pp* *Più mosso*

140

146

151 *p*

159

169 *cresc.*

179 *mf* *pull* *same*

187 *cresc.*

194 *fespr.*

200 *cresc.*

206 *ff* *poco rit*

213 *a tempo*

219

225 *poco rit.*

cresc.

232 *a tempo*

fff

239

244

249

fff *dim.*

254

P

257

↑

260

mf

263

f

266

270

274

278

282

285

288

292

296

300

304

308

Jhh

318

322

327

337

340

343

350

355

367

365

369

373

Kontrabaß

377

381

384

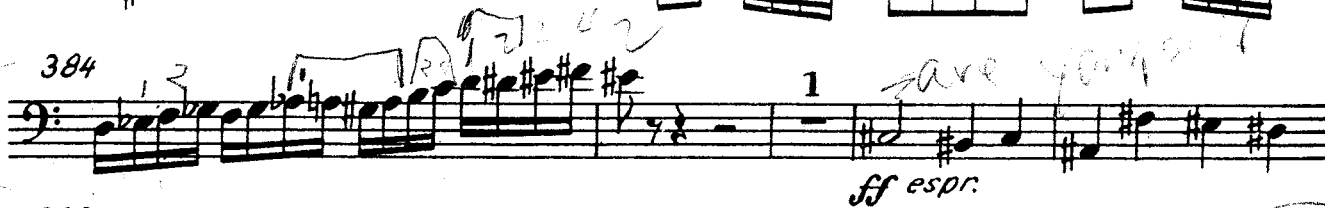

389

396

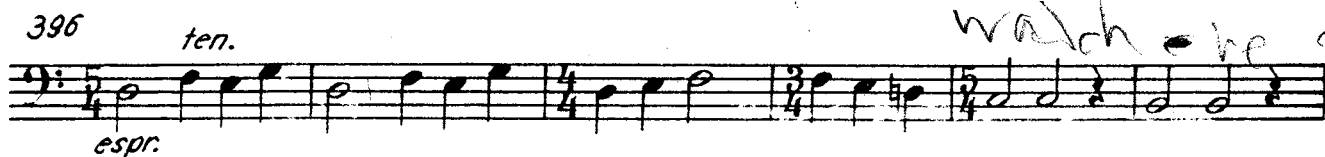

402

410

416

422

427

433

448

455 1 2 3 4 5 6 pizz. *dim.* *p* *mp*

465 1 1 1 1 2

472 1 1 1 1 1 Pos., Tb.

479 pizz. 3 *pk.* *p* *mp*

487 *2 CON SORPINO* *attacca*

II Rasliw

Allegro
(pizz.)

Adagio
arco

mp 2 *p*

8 *pizz.* *arco* *p*

12 *listen to the horns* *pp* *E4*

16

20

24 *pizz.* *p* 1

29 *poco rit.* 2 *a tempo* arco 4

37 *p* *poco dim.*

41 *mf* *dim.* *M* *mp espr.*

46 *pp*

56 6 *pizz.* *mf*

67 *arco* *cresc.*

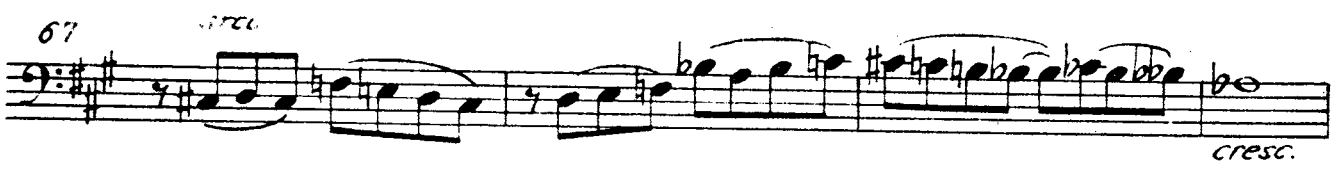

71 *f*

74

78 2 *pizz.* 1 2 *poco rit.* *a tempo* arco *mf espr.*

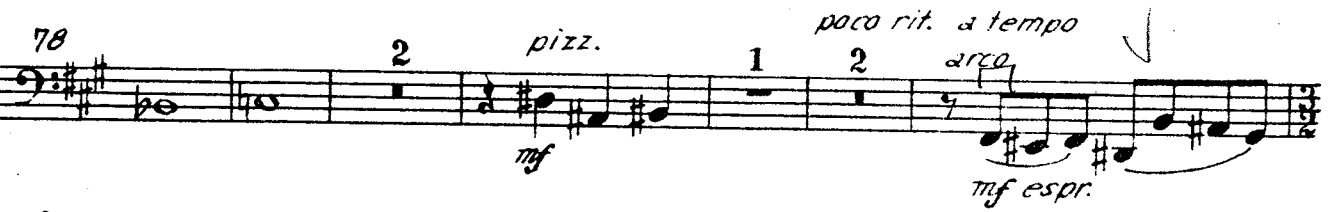

87 *p* *pp*

Handwritten notes on the left margin: '1-1600791' and '1-1600791'.

90

pp

96

102

108

p sempre

114

121

pizz.
p

127

arco

134

pp

139

poco rit.
a tempo pizz.
p

144

arco
pizz.
p

150

p *f* *p* *p*

158

f *p* *p* *p* *f* *pp*

167 *poco rit.* *a tempo*
pizz.

mp *p*

172

arco *pp*

177

pizz. *p* *attacca*

III
Aurora

L'istesso tempo *pizz.* *Allegro*

p *pk.*

6

(pizz.) *p*

17

17

22

cresc.

27

f *dim.*

32

p

36

p *arco*

40 *sim.*

sim.

44

48

52

55

cresc.

59

mf *dim.*

62

p *pp* *shh*

65

68

mp *pizz.*

73

1

Handwritten note: *Hand 500wcr*

79 (pizz.)

79 (pizz.) mp

83 7 dir. arco

83 7 dir. arco pp

95

95

100

100

105

105

110

110

115

115 unis. p sim.

119

119

123

123

127

127 cresc. ff espr.

136

136 cresc. fff

10/11/2007
 when you play
 it's like...

743

1 1 1 1

750

fff

754

espr.

760

espr.

765

espr.

770

espr.

776

espr.

attacca

IV

Morgenröte der Menschheit

L'istesso tempo

fff

5

ff espr.

10

ff espr.

16

1 4

Kontrabaß

Machung a. f.

25 Fl., Ob., Klar., Fag. Vcll.

5

p cresc.

poco rit.

36 a tempo

ff

Allegretto woodwinds 3)

41 3 42 Klar.

90

p

dim. b. r.

97

103

mf

dim.

p espr.

108

115

121

8

p

(p)

136

1 2 3 4 5 6

p sempre

145 *sof. guero*

p *dim.* *pp*

153

p *cresc.* *mf* *pizz.*

159

9 *arco* *f*

173

dim. *p*

181

rit.

187 *rit. pizz. a tempo*

rit. pizz. a tempo

191

1

196

1 1 1

202 arco
p espr. cresc.

207 a little separation
f

212 poco rit. a tempo
cresc. ff

217 accelerando
dim. pp

221

226

231

236

241

246 pizz.
P cresc.

252

258

265

273

281

289

302

308

314

320

Turn sooner

326

pp p

331

SENZA SORDINO CUT

mf f ff ff espr.

337

ten.

344

rit. a tempo

rit. a tempo

351 CUT

ten. sf

358 ritenuto a tempo

ritenuto a tempo

365

rit. cresc.

rit. cresc.

377

a tempo

a tempo fff espr.

377

CUT

CUT

383

rit.

rit.

390

a tempo

CUT

a tempo CUT fff

To 366