

*2 m*

# SYMPHONY NO. 25

(K. 183)

Violin I

VIOLINO I

W. A. Mozart

*Allegro con brio.*

*Sim.*

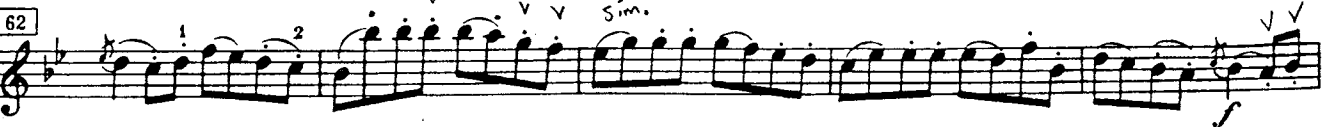
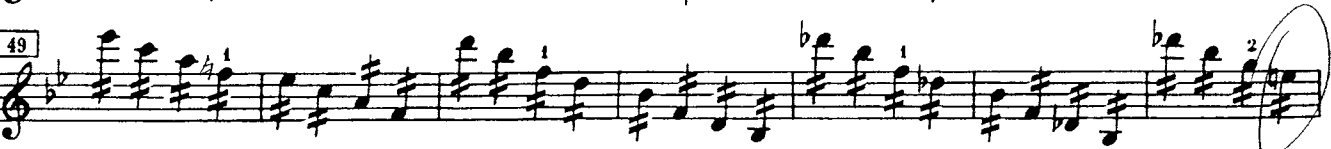
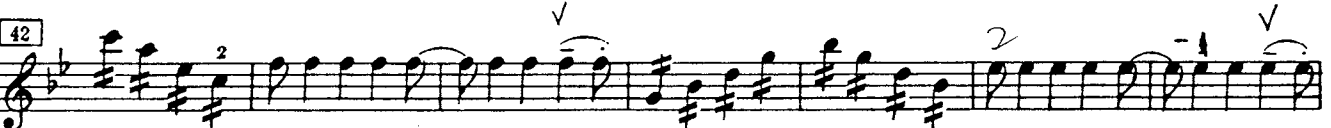

67 *sim.*

72 (vv) *Short crisp* *sim.*

76

83 *sim.*

90

96 (under Oboe) *sim.*

102 (Oboe) *p.* *sim.*

109 *sim.*

117 *sim.* *dim.* *mp*

122

126 *Short*

131 *sim.* *mp* *sim.*

138 *decresc.* *pp*

145 **D** VIOLINO I

in 4

*vib.* **Andante.**  
con Sordino

14 *mf* *mp* *sim.*

20 *mf* *mp* *vib.*

26

33 *mf* *mp* *sp*

40 *mf* *sp* *(ritard.)*

47 *B*

54

61 *sim.*

67

**MENUETTO.**

8 *f* *sp* *f* *fp*

17 *p* *sp* *f* *fp*

25 *p* *sp* *f* *fp*

33 *f* *Trio.* 8 12 *Ob. I.* 13 14

Menuetto D. C.

In 2

sul tasto

VIOLINO I

Allegro.

8

15

23

29

36

44

51

57

63

68

75

82

90

Annotations: *short*, *sim.*, *A*, *B*, *C*, *longer phrase*, *vegtz*, *(w/ weight)*, *divisi*, *vis*

102

110

117

124 F

132 (Lif++)

138

144 G

152

159

165

171

176 mp

182 Coda.

189

Violin II

(K. 183)

VIOLINO II

Allegro con brio. *sim.*

W. A. Mozart

Handwritten annotations in the score include:

- Measure 5: *eff*
- Measure 9: *2*, *4*
- Measure 10: *tip*
- Measure 13: *V V V*
- Measure 20: *p*, *dim.*
- Measure 27: *A*
- Measure 37: *pp*
- Measure 45: *1*
- Measure 59: *B*
- Measure 66: *sim.*, *VV*
- Measure 71: *sim.*, *(VV)*
- Measure 76: *V*, *V*

Printed in U.S.A.

VII VIOLINO II

83

Handwritten notes: *n*, *n*, *n*, *n*, *sim.*

91

Handwritten notes: *v v v*, *n n n*, *sim.*

100

Handwritten notes: *v n*, *n v v v*, *n n n*

107

Handwritten notes: *v n*, *v*, *sim.*

114

Handwritten notes: *sim.*

121

Handwritten notes: *n*, *n*, *2*

125

Handwritten notes: *2*

129

Handwritten notes: *sim.*, *v v v*, *n n n*

136

Handwritten notes: *n n n*, *v*

143

Handwritten notes: *v*, *v*, *v*, *D*, *decesc.*

153

Handwritten notes: *1*

161

168

Handwritten notes: *3*, *1*

175

Handwritten notes: *v v*, *v v*, *sim.*

182 *sim*  
187  
191 *move*  
195

201 *Coda.*  
207  
212

*Andante.*  
*con Sordino*  
*(ritake)*

7  
14  
18  
21  
28  
34

*echo*

VIOLINO II

(retake)

MENUETTO.

Trio. 8

12 Ob. I.

13 14 Menuetto D. C.

Allegro.

24

31

38

44

48

52

57

63

68

77

84

90

97

102

*p*

*mp*

*sim*

*w/weight*

*B V*

*D*

*E*

VIOLINO II

108 *p*

115 *f*

122 *F* *p*

132 *f*

140

147 *G* *p*

154

158 *(Viv.)*

162 *H*

167

173 *p*

179 *3* *Goda*

189

*Viv. sf*

VIOIA

(K. 183)

VIOLA

W. A. Mozart

Allegro con brio.

6

11

18

28

38

43

48

58

69

75

82

91

VIOLA

100 *p* *f* *p* *f* *p* *f* *p* *f*

109 *V sub f* *V sim.*

117 **C** *f* *sim.*

124 *tip*

130 *sim.* *p* *1* *2* *3* *4* *5* *sim.* *mp*

140 *decresc.* *pp* *f* **D**

152 *V V* *sim.*

158

163 *1* *2* *1* *1* *1* *1* *1* *1*

174 *p* **E4**

185

191 *f*

198 **Coda.** *1* *sim.*

207

VIOLA

Andante.

MENUETTO.

In 2

VIOLA

Allegro.

96 II I

102 E 1

108 p

115 V p V p

123 F p V b p v p V p V

133 1 f v v p v p v

141 p v p v p v p v p

147 G 3 p p p

158 f V V H simile

165 simile

171 more

177 p mp 3 7

187 Coda f 4 ff

&  
Bass

(K. 183)

VIOLONCELLO e BASSO

W. A. Mozart

Allegro con brío.

Printed in U.S.A.

Luck's Music Library

Whitman Orchestra

VIOLONCELLO e BASSO

115 *f* *C* *Ob.* *6* *2*

123

128 *p*

135

143 *pp* *f* *D* *1* *decrease.* *sim.*

151

157

162

170 *p* *E*

179 *f*

186

193

199 *Coda.*

207

VIOLONCELLO e BASSO

Andante. ✓

MENUETTO.

Trio. 8

12

Ob. I. 13

14

*in 2*

VIOLONCELLO e BASSO

Allegro.

98

103

111

119

129

137

143

153

163 H simile

168

174

179

188

(K. 183)

1

VIOLONCELLO e BASSO

Allegro con brío.

W. A. Mozart

Violoncello & Bass musical score for W. A. Mozart's Concerto in G major, K. 183. The score is written in bass clef with a key signature of one flat (F major/C minor) and a 2/4 time signature. It consists of ten staves of music, each starting with a measure number in a box: 6, 12, 22, 34, 41, 47, 57, 66, 75, 82, 91, and 99. The music features various dynamics including *f* (forte), *p* (piano), *pp* (pianissimo), and *dim.* (diminuendo). There are also performance markings such as accents (*^*), slurs, and fingering numbers (1, 5). The score concludes with a final measure marked with a '5'.

Luck's Music Library

Printed in U.S.A.  
Whitman Orchestra

VIOLONCELLO e BASSO

115 *C* 6 7 *f* *Ob.*

123

128 *p*

135 *mp* *p*

143 *pp* *f* *D* 1 *decrease.*

151

157

162

170 1 1 *E* *p*

179 *f*

186

193 *Goda.*

199 1

207 2 *V*

VIOLONCELLO e BASSO

Andante. ✓

MENUETTO.

Trio. 8 12 Ob. I. 13 14

VIOLONCELLO e BASSO

Allegro.

*p*

7

*f*

14 A *p*

23 *f*

31

37 B 3 *p* *f*

51 C *simile*

58

64 *mp*

69 *f* 3 *f*

78

83 D

91 1

VIOLONCELLO e BASSO

98

103

111

119

129

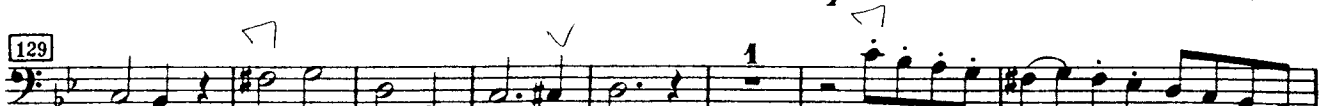

137

143

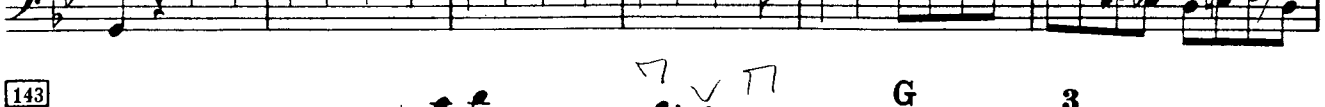

153

163 H

168

174

179

188

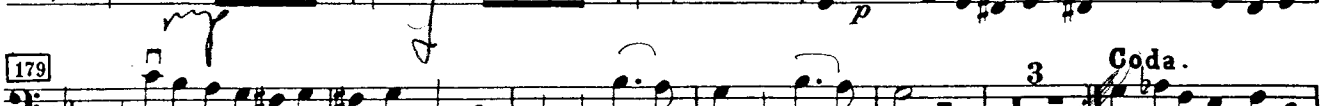

188

