

5551
G
Op. 47/2

MASTEN
7/02

$\frac{1}{8}$

187

MASTER

Симфония № 5 Symphonie

Violino I

Moderato. $\text{♩} = 76$

А. ШОСТАКОВИЧ
D. SCHOSTAKOWITSCH Op. 47

EDWIN F. KALMUS, Publisher of Music, New York, N. Y.

BAYLOR UNIVERSITY LIBRARY

Violino I.

51 *p espress.*

58

65

72 *morendo* *p espress.*

96 *cresc.* *ff dim. p*

114 *poco animando* *pizz*

147 *arco*

156 **22** *Allegro non troppo.* $\text{♩} = 128$

160 *ff*

Violino I

23
163

166

169

172

175

180

182

184

186

188

5-8

Violino I.

202 **29** *ff*

205

208 **30**

211 *poco stringendo* **31**

215 **32**

219 **33**

223 **34**

227

231 **35**

235 *ritenuto* *cresc.*

239

Largamente. $\text{♩} = 68$

Violino I.

243 **36**

246 **37**

249 **38**

252 **39**

a tempo con tutta forza

255 **40**

rallentando *dim.* *p*

39 Più mosso. $\text{♩} = 84$ *pp*

260

265 **40**

270

275 **41**

280 **42** 11 **43** 6 **44** 4

Moderato. $\text{♩} = 92$

Violino I.

404

45 *I solo* *con sord.*

1 *I altri* *con sord.* *pp* *gliss.*

309

46

313

47

morendo

morendo

II

Allegretto. $\text{♩} = 108$

48 12 49 7 50 9 51 8 52

senza sord. *Tutti* *f marc.* *cresc.*

53

pizz.

54

arco *f marc.*

gliss. *arco* *f marc.*

Violino I

55

56

57

58

59

60

61

62

63

p *subito* *sf* *pp* *cresc.* *gliss.* *ff marc.* *rit.* *a tempo* *Tutti* *morendo* *ff*

1 solo *SAVE!*

Violino I.

Violino I. Musical score for Violin I, measures 64-74. The score includes various dynamics such as *ff*, *sf*, *p sub.*, *dim.*, *pp*, *morendo*, *ff*, *dim.*, *p dim.*, *pp*, *p*, *pizz.*, *mf*, *f*, *atm.*, *p*, *cresc.*, *f*, *arco*, *f marc.*, *p sub.*, *p*, *cresc.*, *ff marc.*, and *ff*. It also features performance instructions like *SAVE!*, *morendo*, *arco*, and *ff marc.*. Measure numbers 64, 65, 66, 67, 68, 69, 70, 71, 72, 73, and 74 are clearly marked. The score includes various musical notations such as slurs, accents, and fingerings.

Violino I
III

75 Largo. $\text{♩} = 50$

div. a 3

75
76

mf *espress.*

cresc. *mf* *dim.* *p* *cresc.*

77
78

espress. *mf dim.* *p-mf dim.* *p* *pp* *espress.*

79
80

mf dim. *p-mf dim.* *p* *pp*

81
82

pp

Violino I.

80 *ritenuto* *a tempo* 81 *pp cresc.* *fespress.*

82 *espress.* *Largamente* *tenuto*

83 *Poco più mosso* $\text{♩} = 72$

84 *4-9* *dim.* *pp*

Violino I.

85

86

poco calando

pp

p

pp

pp

poco calando

87 *♩ = 50*

88

Violino I.

Violino I.

IV

97 Allegro non troppo. $\text{♩} = 98$
5 senza sord.

accelerando *div.*

poco a poco

98 $\text{♩} = 104$ *div.*

99 *unis.*

100 $\text{♩} = 108$

101 *div.* *unis.* ACCEL →

102 $\text{♩} = 120$

mf

Violino I

4 3 3 V

unis. $\text{♩} = 128$

103

unis.

mp

104 Allegro. $\text{♩} = 132$

div. a.

unis.

105 *accelerando*

cresc.

106

heavy

3

Violino I.

107

Più mosso. $\text{♩} = 72$

108

109

Violino I.

Violino I

Angelica

112 *d=80*

f dim. *p*

113 *Poco animato*

cresc. *f aspress.* *dim.*

114

p *cresc.* *f cresc.* *ff*

115

10 116

p

117

Violino I.

118

119

120

121 $\text{♩} = 100-108$

10 122 3 1 123 7 124 4 125 5

Master
7/02

7/8
8/06

47/2

Симфония № 5 Symphonie

Violino II. I

А. ШОСТАКОВИЧ
D. SCHOSTAKOWITSCH Op. 47

Moderato. $\text{♩} = 78$

dim. *pp* *morendo* *mp espress.* *dim.* *cresc.* *dim.* *ff* *dim.* *p* *dim.* *pp* *f marc.* *pizz.* *arco*

EDWIN F. KALMUS, Publisher of Music, New York, N. Y.

BAYLOR UNIVERSITY LIBRARY

Violino II.

div. $\text{♩} = 92$
p

10

11

unis. pizz. **12** **10**

13 **10** **14** **3** *arco* **5**
p *cresc.* *ffdm. PPP*

15 **8** **16** **6** **17** $\text{♩} = 92$ **12** **18** **3** *poco animando* **19** $\text{♩} = 104$ **5** **20** **3**

21

22 *Allegro non troppo.* $\text{♩} = 126$

Violino II.

ff

23

div.

24

(?)

25

div. a 3

♩ = 132

26 unis.

div.

unis.

Poco stringendo

cresc.

27 Poco sostenuto. ♩ = 126

5

28

8

Violino II.

29 *ff*

30

poco stringendo 31

32 *ff*

33

34

35

ritenuto *cresc.*

36 *Largamente. J=66* *ff*

Violino II.

37 *DEB*

38 *molto ritenuto*

a tempo con tutta forza

rallent.

39 *più mosso. ♩ = 84*

40

41

42 11 43 6 44 *Moderato. ♩ = 48* 45 1 *con sord.*

46 *oliss.*

47 *morendo*

Violino II.

48 Allegretto. $\text{♩} = 188$

12 49 7 50 9 51 3 senza sord.

52 cresc. ff

53 pizz.

54 3 arco ff marc.

55 p subito

56 f

4/4 56 cresc. ff

57 8 58 2 rit. a tempo

gliss. 2 57 8 58 2 rit. a tempo

Violino II.

59 *pizz.*
pp

60 *rit.*
 1 *a tempo*

61 *arco*
f marc.

div. *unis.*

62 *pizz.*
pp *ff*

63 *unis.*
ff

64 *pizz.*
pp

arco *div.* *ff* *dim.* *Pdim.* *pp* 65 *unis.*

9 *pizz.* 66 *p*

67 7 *mf*

Violino II.

75 Largo. $\text{♩} = 20$

III

div. a 3

p espress.

76

cresc. mf dim. p cresc.

77

espress. mf dim. p mf dim. p pp

78

mf dim. p mf dim. p pp

79

pp

Violino II.

80 *ritenuto* 81 *a tempo*

7 1 *pp cresc.* *fesp.*

pp cresc. *fesp.*

82

espress. *Largamente* *tenuto*

83 *Poco più mosso.* $\text{♩} = 72$

ff *p*

84

dim. *pp*

Violino II.

85

pp

86 $\text{♩} = 60$ $\text{♩} = 72$

pp

poco calando

87 $\text{♩} = 50$ 88

6 6

Violino II.

f espress. *cresc.*

f espress. *cresc.*

div. *ff espress.*

ff espress.

ff espress.

ff espress.

Violino II.

92 *con sord.* 93 *pp*

94 *morendo* *poco espr.* *morendo* *p espress.*

95 *p espress.* *dim.* *pp*

96 *pp* *morendo* *pp* *morendo*

Violino II.
IV

107 Allegro non troppo. $\text{♩} = 88$
5 senza sord.

poco a poco *ff* *div.* *accelerando* *unis.*

98 $\text{♩} = 104$

99

100

$\text{♩} = 108$ *div.*

unis. *div.* **101**

unis.

102

$\text{♩} = 120$

div. *unis. div.*

unis.

Violino II.

$\text{♩} = 126$ *div.*

103 *unis.*

104 Allegro. $\text{♩} = 132$

105 *accelerando*

cresc.

106

Violino II.

107

f

div.

unls.

108 Più mosso. $\text{♩} = 72$

div.

109

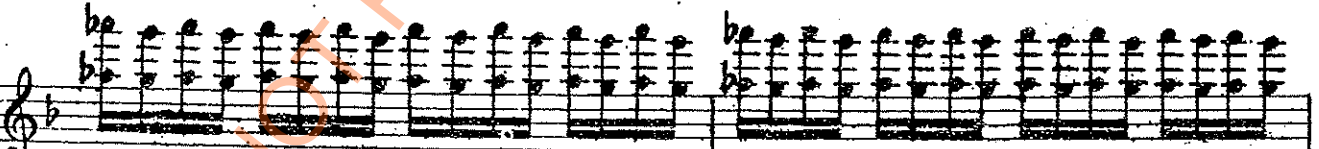

Violino II.

112 $\text{♩} = 80$
f dim. *p* *cresc.*

113 *Poco animato*
f espress.

114 *cresc.* *f cresc.*

Violino II.

Violino II.

126 *f tenuto*

127 *cresc.*

128 *ff* $\text{♩} = 116$

129

130

molto ritenuto

131 $\text{♩} = 188$ *ff* *cresc.*

132

133

134 (24)

SYMPHONY No.5

D. Schostakowitsch Op. 47

VIOLA

Moderato $\text{♩} = 76$

Viola

- Measures 33-34: *rit*
- Measure 35: *rit*
- Measure 36: *rit*, *largo* $\text{♩} = 66$, *cresc.*
- Measure 37: *rit*
- Measure 38: *molto rit*, *a tempo con tutta forza*
- Measure 39: *rit*, *Piu mosso* $\text{♩} = 84$
- Measures 39-40: *dim*, *dim*, *for all*, *pp*
- Measure 41: *pp*
- Measure 42: *Horns (con sord.) pp be sord.*
- Measure 43: *Moderato* $\text{♩} = 42$
- Measure 44: *VI 4*
- Measure 45: *pp*
- Measure 46: *pp*
- Measure 47: *morendo ten.*, *senza sord.*

Viola

Viola

81 *atempo*

rit 1 *fp* *cresc* *espress*

82 *Largamente*

tenuto *ff* *Largamente*

83 *Poco più mosso. 72*

Poco più mosso. 72

7 10 2 1 10

86 *mp* *espr. cresc*

mp *espr. cresc* *poco calando* *cresc*

cresc *ff*

89

ff *ff*

8

Allegro non troppo $\text{♩} = 88$ *Viola*

IV 5 *ff* *accel poco a poco*

98 $\text{♩} = 104$ *sim.*

99 *divisi* $\text{♩} = 108$

100 *div* *unis*

101 *unis* $\text{♩} = 120$

102 $\text{♩} = 126$ *div*

36 103 *div* *unis*

104 *Allegro* $\text{♩} = 132$ *non div.*

105 *accelerando*

106 *accelerando*

107 *accelerando*

Viola

106

107

108 Più mosso $\text{♩} = 72$

109

110

111 $\text{♩} = 92$

112 $\text{♩} = 80$ in 2/20

+ 57-20 →
10 17

Viola

113 Poco animato

Viola

11

molto rit *cresc*

$\text{♩} = 188$

555

136 137

NOT FOR PERFORMANCE

SYMPHONY No.5

CELLO

D. Schostakowitsch Op. 47

Moderato $\text{♩} = 76$

① *dim* *pp* *fort*

② 1

pizz *arco* ③ 6 ④ 7 ⑤ 3

⑥ *p cresc* *f* *dim* *pp* ⑦ 2

⑧ *p cresc* *dim* *pp*

rit $\text{♩} = 84$ ⑨ *p*

⑩

⑪ *div* *unis* *pizz*

⑫ *arco* *pp* *f* *dim*

molto dim ⑬ 2 *div* *pp* *dim* *div in 3* *pp*

⑭ 2 *unis* *p* *cresc* *f* *dim* *ppp* 5

2

Cello

(15) *div*

(16)

div in 3

unis

(17) $\text{♩} = 92$

pizz

f

(18)

poco animando

(19) $\text{♩} = 104$

(20)

(21)

arco

(22) *Allegro non troppo* $\text{♩} = 126$

(23)

(24)

(25)

$\text{♩} = 132$

26 Cello poco stringendo cresc

27 Poco sostenuto $\text{♩} = 126$ 5 28 8 29 ff *espr.* cresc

30 poco string 31

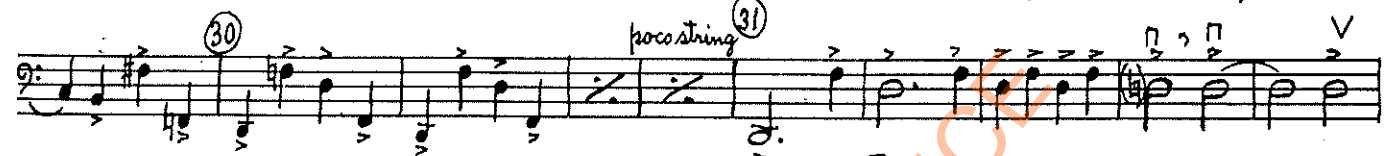

32 $\text{♩} = 138$ ff 33

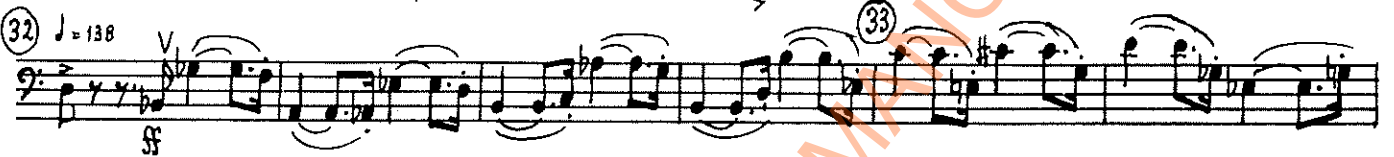

34

35

36 *rit* cresc

36 Largamente $\text{♩} = 66$ ff

37 ff

38 *molto rit* *a tempo con tutta forza*

ff *dim* *p rall* *pp* *U.S.*

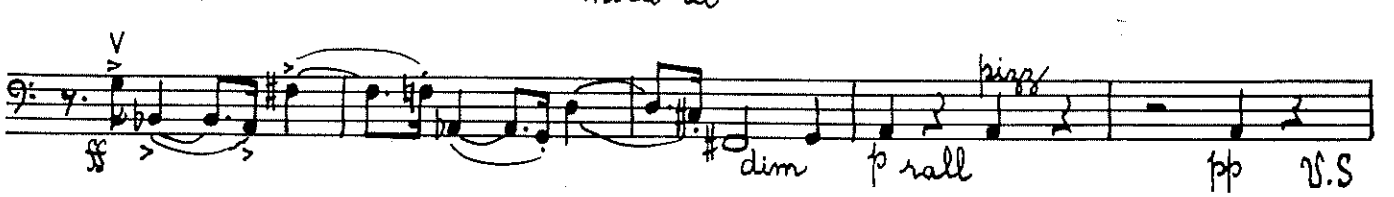

Cello

4
39 Più mosso $\text{♩} = 84$
arco

in 4

in Moderato $\text{♩} = 42$

II 48 Allegretto $\text{♩} = 138$

Cello

Cello

(69) *pizz* *arco*
f *f marc*

(70) *p*

cresc

(72)

(73) *2 pizz* *p*

arco *sf*

III (75) *Largo* *1.50* *2nd part*
Divisi II p espress

(76) *cresc* *mf* *dim p* *cresc*

(77) *I* *mf dim* *p* *mf dim* *p*

(78) *mf espr.*

79 80 Tutti

81 a tempo

82

83 Poco più mosso $\text{♩} = 72$

84 85

86 $\text{♩} = 50$ $\text{♩} = 71$

8-4

Cello

Poco calando

87 $\text{♩} = 50$

88

arco

mf

espress
cresc

Cello

M (V) (M) V M (94)

com sord. morendo

(95)

p dim

(96)

pp ancor morendo senza sord.

IV (97) Allegro non troppo $\text{♩} = 88$

accelerando poco a poco

(98) $\text{♩} = 104$

pp

(99)

pp

10

Cello

100 ff V $\text{J} = 108$

101

102 mf $\text{J} = 110$

$\text{J} = 126$

103 mf ff

104 *Allegro* $\text{J} = 132$ ff

105 p *accelerando* cresc

106 f AD

f

107 f

108 *Piu mosso* $\text{d} = 72$

109 *piu* f arco V 110 f

1/3 # | 3/2 |

Cello

12

(123) 7 (124) 4 (125) 5 (126) *violin V* \square

(127) (128) $\text{♩} = 116$

div \square

(129) *div* \square (130) 11

(131) $\text{♩} = 188$

(132) *molto rit* ff 6 7 8 9 10 11 12 13 14 (133) 15 16 17 18

(134) 19 20 21 22 23 24 25 26 27 28 29 30 31

ff \square ff

M. P.
S559
G
Op. 47/3

187

Master
7/02

Симфония № 5 Symphonie

Contrabasso.

Д. ШОСТАКОВИЧ
D. SCHOSTAKOWITSCH Op. 47

Moderato. $\text{♩} = 78$

1

2

3

4

5

6

7

8

9

10

11

12

13

34 (34)

EDWIN F. KALMUS, Publisher of Music, New York, N. Y.

BAYLOR UNIVERSITY
Orchestra Library

1-10-2-

Contrabasso.

2 *div. arco* *pp* *pp*

14 11 15 *div.* *pp*

16 2 17 *unis. pizz.* $\text{♩} = 92$ *f*

18 *poco animando*

19 5 20 3 *(pizz)* *f*

21 1 22 *arco* *ff* *Allegro non troppo* $\text{♩} = 126$

ff

23 2

Contrabasso.

24

25

26

poco stringendo
f cresc.

27 *Poco sostenuto.* $\text{♩} = 126$
pizz. 1-16 2 3 4 5 6

28 7 8 9 10 11 12

29 13 14 15 16 *arco*

30 1-6 2 3 *poco stringendo* 4 *ff* 31

32 $\text{♩} = 138$ 2 *div.*

33 *unis.* 34

35 *ritenuto* 5 2

Contrabasso.

Allegretto. $\text{♩} = 138$

48

senza sord.

Eleventh staff of music, measures 58-59. Includes dynamic marking *sf* and *arco* and fingering numbers 1, 2, 3, 4, 5, 6, 7, 8, 9, 10, 11, 12.

Twelfth staff of music, measures 59-60. Includes dynamic marking *sf* and *arco* and fingering numbers 1, 2, 3, 4, 5, 6, 7, 8, 9, 10, 11, 12.

282

Contrabasso.

rit. 1 a tempo 1 4 [59] 8 [60] 2 rit. 1 a tempo 1 4

61 *ff* *pizz.* *arco* *sf* *p*

62 *pp* *sf*

63 6 *sf* *p*

64 *pp* *arco* *sf* *dim.*

65 11 [66] 12 [67] 7 [68] 13 [69] *p dim.* *pp* *f* *arco*

70 *pp* *sf* *arco* *f marc.*

71 *pizz.* *p*

72 *arco* *sf* *cresc.* *sim.*

73 *sf* *sim.*

74 5 1 *sf*

Contrabasso.

III

75 Largo. $\text{♩} = 50$

pespress.

76

77

78

79

80

81 a tempo

82 div.

Largamente

83

Poco più inosso. $\text{♩} = 72$

84

10

85

86

div.

$\text{♩} = 72$

poco calando

$\text{♩} = 50$

unis.

89

Contrabasso.

5 **90** *div.*

fff *fff* *fff* *fff* *fff* *fff*

91

fff *fff* *fff* *fff* *fff*

fff *fff* *fff* *fff* *fff*

92 **93** **2** *unis. con sord.*

fff *fff* *pp*

morendo

94 **95** **1** **1**

p *dim.*

96 **6**

pp *pp* *morendo*

IV

97 *Allegro non troppo.* $\text{♩} = 98$ *senza sord.* *acceler.*

fff

poco a poco

98 $\text{♩} = 104$ **3** **99** **4**

Contrabasso.

100 $\text{♩} = 108$

101

102 $\text{♩} = 120$

$\text{♩} = 128$

103

104 Allegro $\text{♩} = 132$

105 acceler. p *cresc.*

106 2 1 3

Contrabasso.

f

107

108 Più mosso. $\text{♩} = 72$ **109**

110 *f*

111 $\text{♩} = 92$ **3** *ff*

112 $\text{♩} = 60$ *div.* *p* *dim.*

Contrabasso.

OPEN

Poco animato

113

10

114

11

115

11

dim. ppp

116

9 unls.

117

pp

118

CLOSE M

5

pp

119

120

p espress.

p

121

♩ = 100-108

10

Contrabasso.

LOW

HMS

OUT OF TUNE

122 3 1 123 7 124 4 125 5 126 V

127 4

128 *ff* V

129 7

130 11 *molto ritenuto* 4 V *ff* 131 *fff* *ff*

132 2

133 2

134