

12
DL'06

Class 3

Violini I

SYMPHONY No. 5

Please Return To:
Arkansas Symphony Orchestra
2500 North Tyler
Morris Hall, 4th Floor
P. O. Box 7328
Little Rock, AR 72217
Phone 666-1761

S. PROKOFIEFF. Op. 100

113

Andante

8 dynamics

mp espr

mf

f

f

ff

pizz

arco

mf

mf

$\frac{3}{4}(-1) \frac{4}{4}(-1) \frac{4}{4}$

Violini I

2
[4]

mf *f* *dim.* *p* *mf* *pizz.*

arco *f* *mf* *dim.* *Poco più mosso* *f* *ma dolce, espr.*

[5] [6] [7]

cresc.

60

- Staff 10: *cresc.* marking.

Measure numbers 4, 5, 6, and 7 are boxed. A circled '60' appears at the bottom right.

8 *Tempo I* *Violini I* 3

11 *Un poco animando*

X

→

div.
a 4

→

Bb

in 3
2
Poco

unis. *arco* 2
Violini I

mf

12

mp

mf

13

f

ff

ff

14

f espr.

less
more
clear.

R. J.

Violini I

Violini I

6

f espr.

div.

19

mf *pesante*

unis

20

div. *ff*

21 *Poco più mosso*

unis

frem

frem

22 *Tempo I*

f *ff*

Violini I

rit., ma non troppo 100 23 Tempo I 2

Violini I

1 2

arco V

div. V

ff

f

II

26 Allegro marcato $\text{♩} = 132$

p

sim.

f

mp

f

sim.

sim.

mf

mp

mp

mf

p

2

mf

1

p

mf

mf

p

28

2

f

Violini I

VS →

3-10

Violini I

con sord.

X

32

33

Poichissimo più animato

Violini I

div.
a3

Handwritten mark resembling a stylized 'W' or '4'.

Handwritten mark resembling a stylized 'f'.

Violini I

3n ✓ 44

sim.

45

46

47

Meno mosso

7

in 4
←

137
- 7 -

14

Violini I

a tempo

48

Lo stesso tempo

rit.

unis. Divisa a 3
pizz.

50 arco

poco a

poco acceler. pizz.

mf cresc.

arco

Allegro marcato, come prima

51

ff

26

in 2

Violini I

Additional markings include various *V* (accents), *mf*, *mp*, *f*, and *p* dynamics, circled notes, and boxed measure numbers **52** and **53**.

2

Violini I

Sh 17
MP

57

mf

mp

cresc.

ff

58 Adagio

mp

p

rim.

p espr.

mf

59

2

1

Violini I

18

60

mf espr.

61

p

62

cresc.

63

mf espr.

ff

(dim.)

64

f espr.

mf

65

mp

p

Handwritten notes: 3 2 4

Violini I

mf > espr.

f

dim. mp

ritard. [67] a tempo

arco

[68]

mf leggiero

mp

[69] Poco più animato pizz.

arco

mf espr.

Violini I

2-4-1-3-1-20

Portamento

Violini I

8-b
33
3
4
2
3
73
p
mf espr.
ff
dim.
75
sim.
2

X

2-2 Rit

22 **76** *a tempo* **Violini I**

mf espr.

pp

pp

ing

77 *Piu lento* *cresc.* *mf*

mf

ing

molto ritard.

attaca

78 *Allegro giocoso*

div. *p dolce* *Poco piu tran.* *quillo*

bb

80 *Tempo I* $\text{♩} = 80$ *pizz.*

div. *p* *pizz.* *pizz.*

div.

81

arco

uniso.

espr

82

cresc.

mf

VS 1

furo

to?

Violini I

24

83

pizz.

div.

Violini I

85

86

87

88

V

Violini I

M (con sord.)

mf

ritard. 2

93 Tempo I 8

94 5

senza sord.

Cello

bass

mp

95 5

96

mf

97

3

mp

p

98

1

V. S.

Violini I

div.

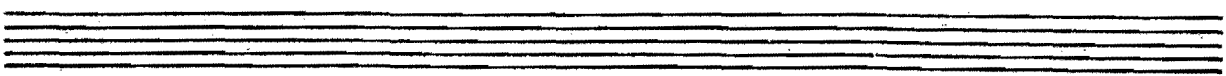

div.

115 →

Violini I

30

unis. *p* *f* *f* *mf*

dim. *p* 104

div.

p *p*

unis. 105 *p* *cresc.* 3 4 2-2

mf 4-2 *pizz.*

mf *arco* *p*

106 *p*

p

mp 11

mf 11

1

Violini I

107

f con brio

f

108

f

109

pizz.

ff

Violini I

arco V

f

X

110

f

4 3-3 2 1 3 1 2 4

ff

111

ff

ff

ff

ff

Violini I

Solo

Four empty musical staves at the bottom of the page, intended for additional notation or rehearsal marks.

Violini II

SYMPHONY No. 5

Please Return To:
Arkansas Symphony Orchestra
2500 North Tyler
Morris Hall, 4th Floor
P. O. Box 7328
Little Rock, AR 72217
Phone 666-1761

S. PROKOFIEFF. Op. 100

Andante $\text{♩} = 56 - 60$ $\text{♩} = 64$

11 1

mp espr. mf

MOLTO LEGATO

div. 1

2

f f

non div. pizz. arco

f ff

1 3 2

mf

2

Violini II

2

mf *mp* *f* *dim.* *pizz.* *arco* *f* *mf* *dim.* *pp* *Poco più mosso* $\text{♩} = 86$ *p* *p* *p* *mp* *cresc.* *f ma dolce, espr.*

4

Violini II

unis. pizca. un poco animando
senza son.

X

div.

unis. more

Violini II

Four empty musical staves at the bottom of the page, consisting of five-line systems.

Violini II

6 *a tempo*

f marcato *f espr.*

div. *unis.*

div. *pizz.* *arco* *ff* *pizz.* *arco*

unis. poco rit. ff *a tempo* *ff*

f espr.

f *div.*

Violini II

div. \checkmark 19 1

unis.
mf pesante \checkmark 1

mp 20 *mf* *f* 1 *f*

ff *mf* *f* 1 *f*

2 1 21 *Poco più mosso* (32NDs) *b*

P *p* 1 4

2

Violini II
Tempo I

22

f *ff* *Animato* *mf* *rit., ma non troppo*

23 Tempo I

f *3*

div.

cresc.

ff

24

f *ff* *3*

Violini II

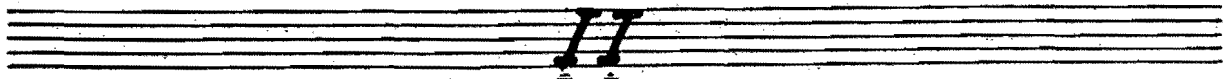

In 2

26 Allegro marcato $\text{♩} = 74$ pizz. 1

27 arco w/ piano 4 4 1 1

mf *sim.*

0 3 1

sim.

p

2 0 5 *sim.*

28 2 *f*

f

f *f* *f* *f*

a1 tallone

29 *ff* *sim!* *ord.* 3

p *mp* *sim.*

cresc. 0 ✓

Violini II

3
f > sim.

mp f > p

2 f >

2 31 10 n sim.

4 2 -1 3 1 b > mp sim. ff

32 f - cresc. sim.

4 2 1 0 4

f

2 33 ff Pochissimo più animato d = 82

34 6 V-1e

Vni II pizz. mf

35 dim. in 4

p

2

Violini II

12

36

Meno mosso

$\text{♩} = 78-82$

8

37

Più mosso (un poco più animato che il tempo)

arco

$\text{♩} = 156$

sim.

div.

38

Violini II

Four empty musical staves at the bottom of the page.

Violini II

- Measure 47: **Meno mosso** (quarter = 78-82), *p*
- Measure 48: **L'istesso tempo** (quarter = quarter), *mp*, *pizz.*, *In*
- Measure 49: *mp*, *mf*
- Measure 50: **50**, *mf arco*, *poco a poco acceler.*, *pizz.*, *f*, *mf*
- Measure 51: **51**, *mf*, *arco*, **Allegro marcato, come prima** (quarter = 74-76), *ff*

Other markings include *rit.*, *a tempo*, *mp*, *mf*, *f*, and *ff*. Measure numbers 47, 48, 49, 50, and 51 are boxed. Performance instructions like *pizz.*, *arco*, and *resc.* are present.

4-

Violini II

Violini II

III

Empty musical staves at the bottom of the page, consisting of three sets of five-line staves.

Violini II

3 2 3 1 3 *sim.*

59 *p*

mf

60 *mf espr.*

f sim.

61 *p*

62 *f*

63 *cresc.*

mf *ff*

Violini II

1 4 2 2 3

dim.

p

64 3 5 *f espr.*

dim. *mf*

65 2 1

f *dim.*

66 *pizz.* *mp* *dim.*

1 1 ritard. 2 67 *a tempo* 3 6

arco *p* *pp*

pizz. *mp* 3 3 1 V.S.

20 **68** *arco* *mf* *f* *Violini II*

69 *Poco più animato* *P* *pizz.* *arco* *mf* *espr.*

70 *p* *mf* *espr. ben tenuto* *p cresc.* *pizz.* *ff*

71 *arco* *ff* *ff*

trem. *mf* *dim.* *ff*

Violini II

sul pont.

72 *pp* *ord.* *dim.* *sim.* *p* *mf* *dim.* *p* *p* *cresc.* 2 4 74

-2- -4
22

Violini II

- 4 -

24

Violini II

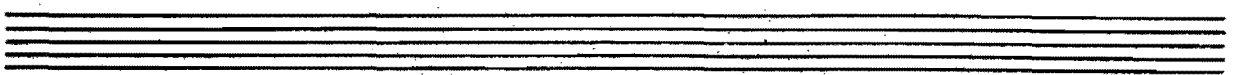

Violini II

div. *f*

f

1 **83** non div. *p*

arco *p*

mp non div.

mp pizz. *f* arco

1 *p*

p pizz. **84** arco *f*

mf

f *mf* pizz. 1

3

X

Violini II

3 ON

89 A Tempo *pizz.*

P

2

90

2 *pizz.*

mp

1

f *arco* *f* *mf*

91 5 *pizz.*

3 *Pizz* 2 92 11

ritard. 2 93 *P* *Tempo I* 8 94 *C1. Basso* 5

arco

mp

95 5

5

Violini II

28

Violini II

100

f

f

pizz.

mf

senza rit. 2

dim.

101

arco

p

1

102

mf

cresc.

pizz.

f

pizz.

103

f (*pizz.*)

p (*pizz.*)

p

pizz.

VJ

Violini II

(pizz.) (non div.)

arco

p

mp

pizz.

104

arco

p

Tip

105

cresc.

mf

106

p

1-8

2

3

4

5

6

7

8

pizz.

mp

107

mf cresc.

f

Violini II

arco
f con Brio
pizz.
arco
f
108
pizz.
arco
f
109
pizz.
f

Violini II

Measures 107-114 include the following details:

- Measure 112: *ff*, *arco*.
- Measure 113: *ff*, *arco*.
- Measure 114: *ff*, *arco*.

Violini II

112

113

5010 V

3 stands

4 stands

2 stands

dim.

f

ff

ff

p

1 2 3

tutti

p cresc.

ff

KR 6/02

Please Return To:
Arkansas Symphony Orchestra
2500 North Tyler
Morris Hall, 4th Floor
P. O. Box 7328
Little Rock, AR 72217
Phone 666-1761

Viola

SYMPHONY No. 5

S. PROKOFIEFF. Op. 100

1=56 Andante 1=48-60

1=56 Andante 1=48-60

p

mf

MOLTO LEGATO

f

div.

1=64

Viole

2

- Staff 1:** Starts with *non div. pizz.* and *f*. Includes *arco* and *ff* markings.
- Staff 2:** Includes *mf* and *mp* markings. A circled number **3** is present.
- Staff 3:** Includes *mf* and *mp* markings. A circled number **4** is present.
- Staff 4:** Includes *div.*, *f*, and *dim.* markings.
- Staff 5:** Includes *unis.*, *f*, and *dim.* markings.
- Staff 6:** Includes *f*, *mf*, *pizz.*, and *arco* markings.
- Staff 7:** Includes *f* and *mf* markings.
- Staff 8:** Includes *mf* and *dim.* markings.
- Staff 9:** Includes *dim.* and *Poco più mosso* markings. A circled number **6** is present.
- Staff 10:** Includes *P* and *f* markings.

Additional annotations include a large handwritten 'X' on the left margin and a large handwritten '1' above the final staff.

Viola

1856-60
Tempo I

9-9-1
10-5-1
m3

Viola

4

arco

div.

con sord. Trem

pp³ 2 Trem

pp³

11

senza sord. pizz.

un poco animando

senza sord. pizz.

p 3

p 3

mp

mf

mp

mf

arco

mf

arco

mf

NO CRES.

12

E_b

E_b

arco

mf

mp

mp

mp

1

2

1

1

Viole

div.

unis.

f espr.

1/16

~

Viole

f espr.

f > espress.

15 *ff*

E poco allarg.
div. fonly

f > a tempo
unif.

f marcato *f espr.*

16 *f > espress.*

div. ff *arco*

Viole

unis. poco rit. \rightarrow \rightarrow 17 a tempo

4/4

8 **21** Poco più mosso *Trem* (32nds) **Viola**

Handwritten notes: Trem (32nds)

Dynamics: p, mp, cresc.

22 Tempo I

Handwritten notes: less animato, mf3 less

rit., ma non troppo **23** Tempo I

Dynamics: f

Viole

WZ

26 Allegro marcato $\text{♩} = 132$ **II**

5

27 pizz.

mf

mp

f

arco

sub mf

mf

f

28

f

ff

al tallone

3

ord.

p

mp

f

31

10

Viola

12

3

mp
ff
cresc.
f

mf
f
mp
f
mp
f
mp
f
mp
f
mp
f
mp
f
mp

33 Pochissimo più animato *sul pont.*

f
mp
6

34 *ord.*

6
p
mp

35 *pizz.*

mf
dim.
5
p>

$\text{♩} = 78-82$

3
1 = 15^b Viole

36 *Meno mosso*

37 *Più mosso (Un poco più animato ch'el tempo I)*
arco

38 *mp*

39 *mf*

40 *mf*

41 *f*

-3-

Viola

14

42

v v

div.

mf

43

non div.

mf sim.

f

44

sim.

dim.

f

45

X

46

v v v v

mp

47

Meno mosso rit.

no dim.

s=7842

Viole

a tempo

L'istesso tempo

Handwritten notes: $\psi = \omega$, $\psi = \omega$

Handwritten notes: *poco a poco accel.*

Handwritten notes: $d=74$

Handwritten notes: η

56

ff *SOFTER* *ff*

DOLCE *Mf* *mp*

57

crerc.

ff

III

♩=46 58 *Adagio* *♩=60*

mp *MORE* *p*

1 1 2 *M b M*

59 *mf* *gliss* *p espr.* *gliss*

1

Viola

p

60 *mp* *p*

f

61 *pizz.*

p

p

62 *cresc.* *f*

ff

63 *arco* *mf* *ff* *ff*

Viola

-3-67-6-

Viole

20

arco

less

pizz.

mp

68

arco

mf

f

7

p

69

New tempo

Poco più anticipato

pizz.

p

arco

mf > espr.

1

F7 IV

p

70

more

mf espr.

2

Ben tenuto

p cresc.

pizz.

ff

71

arco

ff

Viola

Handwritten notes and arrows on the left side of the page, pointing towards the musical staves.

Viole

22

p *cresc.*

74 *ff*

arco *mf* *ff*

dim. *p* 75

oboe *pizz* *p.* 76 *arco* *mf*

dim.

Viola

div.

Handwritten: pizz. arco

In 9'

77 Più lento unif. p

mp molto ritard. p

IV

d=72

78 Allegro giocoso p dolce

div. p

d=56-60

79 Poco più tranquillo 7

Viola

Eight empty musical staves, each consisting of five lines, provided for further notation.

Viola

26 84 *f* *arco*

mf *f* *mf* *p* *mf* *p* *p* *p* *cresc.* *cresc.*

div.

Viole

div.

-3-

28

Viole

(possibly faster)

div.

89

div. pizz.

90

unis. *f*

91

sul pont.

Viola

Measures 92-93: *p*, *pizz.*, *3*, *2*, *9*, *92*

Measure 94: *arco sul pont.*, *p >*, *ritardando*, *p >*, *1*, *94*

Measure 95: *ord.*, *p dolce*, *mp*, *Tempo I*, *95*

Measure 96: *f*, *pizz.*, *arco*, *3*, *96*

31

Viole

30

97

98

99

100

Viole

103-3

Viole

32

mp

pizz.

arco

f

mf

dim.

p

104

105

p

mf

cresc.

mf

unis. $\sqrt{3}$

106

pizz.

p

pizz.

p

Three empty musical staves at the bottom of the page, consisting of five-line systems.

8
RL 8/02

Please Return To:
Arkansas Symphony Orchestra
2500 North Tyler
Morris Hall, 4th Floor
P. O. Box 7328
Little Rock, AR 72217
Phone 666-1761

Violoncelli

SYMPHONY No. 5

S. PROKOFIEFF. Op. 100

Andante $\text{♩} = 48-60$

p *p* *p*

v *v* *v*

1 *1* *1*

$\text{♩} = 64$

Violoncelli

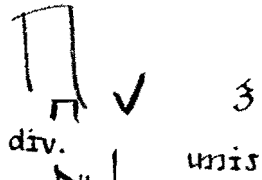

[6] Poco più mosso 1=84-86

Eleventh staff of music with notes and dynamics.

Twelfth staff of music with notes and dynamics.

Violoncelli

4

mp *cresc.* *mf espr.*

7

p cresc.

8 Tempo I

ff *pizz.* *f* *ff*

9 arco

mf *grand f animato*

Violoncelli

4 1

↓ 4 1 2 3 4 calando 1 [10] Tempo I ♩ = 56-60
 pp espress.

pizz. 3

mp 3 espr. = pp pizz.

div. a3

mp 3 pp pizz.

mp 3 pp pizz.

[11] mp arco 1 Un poco animando

mp arco 1 p

mp arco 1 p

mp unis. 1 p

mp unis. 1

[12] mf 1 13/4

mf 1 VS

Violoncelli

Handwritten annotations at the top left include a large arrow pointing right and the number 346.

Key markings and dynamics include:

- mf espr.* (mezzo-forte, expressive)
- mf* (mezzo-forte)
- f* (forte)
- ff espr.* (fortissimo, expressive)
- ff* (fortissimo)
- Mf espr.* (mezzo-forte, expressive, circled)
- f espr.* (forte, expressive)

Other markings include *rit.* (ritardando), *v* (accents), *tr* (trills), and circled numbers 13 and 14. Fingering numbers (1-5) are present throughout the score.

Violoncelli

3 1 4 3 9 7

f espr.

15

ff *poco allarg.* *a tempo*

1550 *f* *f marcato*

f

16 *f espr.*

f

X
div.

pizz. *ff pizz.*

arco *poco rit.* *ff* *a tempo* 17 2

unis. 1

ff

Violoncelli

8

?)

div.

?)

X

Violoncelli

21 Poco più mosso

Handwritten circled $\frac{3}{4}$ and circled *p*

Handwritten: *no rush*, *mp*, *cresq.*

Handwritten: *div.*, *Tempo I*, *ff*, *8*

Handwritten: *rit., ma non troppo*, *1*, *Time*

Violoncelli

10

23 Tempo I

Violoncelli

Violoncelli

14

d=82

Violoncelli

Four empty musical staves, likely for the double bass and other instruments, positioned below the cello part.

Violoncelli

$\text{♩} = 156$

16

37 Più mosso. (un poco più animato ch'el tempo)

Violoncelli

Violoncelli

div.

mf ————— f ————— mp ————— f ————— mp

52

pizz.

p pizz.

p

(div)

Violoncelli

arco

unis. arco

less

53

54

mf

VS →

Violoncelli

III

58 Adagio $\text{♩} = 46$

mp

$\text{♩} = 1$

p

3

3

59

mf

p VSI

Violoncelli

24

60

drv.

mf espr.

mf espr.

drv.

unis

f

61

div.

p

pizz.

p

p

p

p

cresc.

cresc.

62

unis.

pizz.

f

?)???)

(9)

div.

unis.
arco

60

Violoncelli

Measure 66: *mf espr.*, *pizz.*, *sul pont. arco*, *pizz.*, *sul pont. arco*, *pizz.*, *dim.*, *f*

Measure 67: *a tempo*, *p*, *mf espr.*, *mf pizz.*, *p*

Measure 68: *arco*, *mf*, *mp*, *f*

Measure 69: *Poco più animato*, *pizz.*, *p*, *pp*, *pp*, *p*, *ppizz.*, *mf*

Other markings: *mp*, *mf*, *f*, *arco smooth*, *light ritard.*, *unis.*, *arco*, *V 3*, *(b)*

Handwritten notes: A large circle is drawn around the first two staves. A large 'X' is written at the end of the piece.

Violoncelli

div.

Violoncelli

28

Key features and markings include:

- Dynamic markings:** *p* (piano), *ff* (fortissimo), *mf espr.* (mezzo-forte with emphasis), *dim.* (diminuendo), *pp* (pianissimo).
- Performance instructions:** *pizz.* (pizzicato), *arco* (arco), *trm* (trumpet), *trb* (trumpet), *(Oboe)*.
- Other markings:** *IV*, *unis.*, *cresc.*, *ten.*, *1/2*, *1/3*, *1/4*, *1/5*, *1/6*, *1/7*, *1/8*, *1/9*, *1/10*, *1/11*, *1/12*, *1/13*, *1/14*, *1/15*, *1/16*, *1/17*, *1/18*, *1/19*, *1/20*, *1/21*, *1/22*, *1/23*, *1/24*, *1/25*, *1/26*, *1/27*, *1/28*, *1/29*, *1/30*, *1/31*, *1/32*, *1/33*, *1/34*, *1/35*, *1/36*, *1/37*, *1/38*, *1/39*, *1/40*, *1/41*, *1/42*, *1/43*, *1/44*, *1/45*, *1/46*, *1/47*, *1/48*, *1/49*, *1/50*, *1/51*, *1/52*, *1/53*, *1/54*, *1/55*, *1/56*, *1/57*, *1/58*, *1/59*, *1/60*, *1/61*, *1/62*, *1/63*, *1/64*, *1/65*, *1/66*, *1/67*, *1/68*, *1/69*, *1/70*, *1/71*, *1/72*, *1/73*, *1/74*, *1/75*, *1/76*, *1/77*, *1/78*, *1/79*, *1/80*, *1/81*, *1/82*, *1/83*, *1/84*, *1/85*, *1/86*, *1/87*, *1/88*, *1/89*, *1/90*, *1/91*, *1/92*, *1/93*, *1/94*, *1/95*, *1/96*, *1/97*, *1/98*, *1/99*, *1/100*.

$\text{♩} = 56-60$

Violoncelli

30

79 Poco più tranquillo

Soli

div.
a4

mf espr. (n) mf mf

mf espr. f (n)

mf espr. f (n)

mf espr. f

dim. p mf

dim. p mf

dim. p mf

dim. p

mp p mp

mp p mp

mp p mp

mp p mp

80 Tempo I mf

$\text{♩} = 80$

Violoncelli

div.
a2

Two systems of musical notation for two violoncelli. The first system contains measures 78 and 79, with a dynamic marking of *p*. The second system contains measure 80, also with a dynamic marking of *p*. The notation includes eighth and sixteenth notes, rests, and a fermata over the final note of the upper staff in measure 80.

Two systems of musical notation for two violoncelli. The first system contains measures 81 and 82. Measure 81 is boxed and has a dynamic marking of *p*. The second system contains measure 82, also with a dynamic marking of *p*. The notation includes eighth and sixteenth notes, rests, and a fermata over the final note of the upper staff in measure 82.

Two systems of musical notation for two violoncelli. The first system contains measures 83 and 84. Measure 83 has a dynamic marking of *f*. Measure 84 has a dynamic marking of *f* and includes a fermata over the final note of the upper staff. The notation includes eighth and sixteenth notes, rests, and a fermata.

div.

Two systems of musical notation for two violoncelli. The first system contains measures 85 and 86. Measure 85 has a dynamic marking of *f*. Measure 86 has a dynamic marking of *mf*. The notation includes eighth and sixteenth notes, rests, and a fermata over the final note of the upper staff in measure 86.

Two systems of musical notation for two violoncelli. The first system contains measures 87 and 88. Measure 87 has a dynamic marking of *mf*. Measure 88 has a dynamic marking of *mf* and includes a fermata over the final note of the upper staff. The notation includes eighth and sixteenth notes, rests, and a fermata.

Two systems of musical notation for two violoncelli. The first system contains measures 89 and 90. Measure 89 has a dynamic marking of *unis.*. Measure 90 has a dynamic marking of *cresc.*. The notation includes eighth and sixteenth notes, rests, and a fermata over the final note of the upper staff in measure 90.

Violoncelli

32

Violoncelli

X

85 pizz.

arco

86

cresc. mf dim.

87 pp

div.

unis. 88

v.s. 119

1
f

Violoncelli

Additional markings include *mf*, *p*, *mp*, *unis.*, *div.*, *dim.*, and fingerings *11*.

Violoncelli

div.

utris.

sul pont.

sul pont.

ord.

1

3

v3

mp

cresc.

sul pont.

mf

ritard.

Eleventh system of musical notation, consisting of two staves. The top staff contains a melodic line with notes and rests, marked with a piano (*p*) dynamic. A measure is marked with the number "1".

V.S.

p

rit

sal

36 **2**

Violoncelli

93

Tempo I ⁴ ord.

pp dolce

mp

94

p

mp

X

95

mf

X

mf

96

pizz.

Eleventh staff of music for measures 95-96, bass clef, key signature of two sharps.

f

Twelfth staff of music for measures 95-96, bass clef, key signature of two sharps.

f

f

3

Violoncelli

97

arco

Handwritten notes: *p*, *mp*, *n*, *v*, *4*, *2*

98 pizz.

pizz.

99

f arco steady

v.s.! *v.s.* *v.s. →*

Four empty musical staves for the cello part.

Violoncelli

38

Violoncelli

1
mf > cresc.
f
1x2
dim.
1 3
3 2
103
p
pizz.
mp
arco
f
mf
dim.
104
pizz.
p
arco
p

Violoncelli

107 unis.

109

pizz.

Eleventh staff of music for measure 109, starting with a forte (*f*) dynamic and a crescendo leading to piano (*p*).

Twelfth staff of music for measure 109, including a triplet of eighth notes, a dynamic marking of *f*, and a *pizz.* marking.

ff VS!

Violoncelli

42

arco
p — f p — f p

f p — f p — f pizz.

arco 3 pizz.

ff

110 arco
p — f p — f p — f p

mf p — f p — f

f pizz.

arco
p — f p

1

111 pizz.
arco
f ff

ff

ff

ff

2

112

VO

Violoncelli

ff > > > ff > > > ff >

f 3

113

Solo

2^o 18^o 13^o 4

f

2 Celli soli

Solo

1 2

nf

tutti

Peresc.

tutti

Peresc.

ff

Contrabassi

10 Tempo I

11 dim. un poco animando unistr.

12

Two empty musical staves at the bottom of the page.

Contrabassi

4

1

unis.

mf

f

13

f

f

3

f

1

f

1

f

14

div.

unis.

f

f

15

ff

poco allarg.

a tempo

f marcato

div.

unis.

1

unis.

f

div.

16

f

24

Contrabassi

6

21 Poco più mosso

mf dim. *p*

div. *cresc.*

unis.

22 Tempo I

ff *pizz.*

6

rit., ma non troppo

23 Tempo I *mp*

f *arco* *f* *div.* *unis.*

f *non div.* *3* *cresc.* *ff*

3 *div.*

24 *f* *unis.* *ff* *3* *3* *3*

div. *unis.* *3* *3*

cresc. *ff*

Contrabassi

N

A 111

Contrabassi

8

30 *pizz.*
mp

f ————— *p* *arco*
mf

f

31 *div.* *unis. pizz.* *Count*
f *p*

1-8 2 3 4

5 6 7 8

4 32 3

arco *f*

f *ff*

33 *f* *Pochissimo più animato*
p

Contrabassi

sim.

34

mf

p

mf

35

6

36

Meno mosso

Contrabassi

10

37 Più mosso (un poco più animato ch'è tempo)

f *mf* *p*

38 *mp*

39 *mf*

40 *mf* *p*

41 *f*

42 *div.* *unis.* *dim.* *pizz.* *p*

mf

Contrabassi

43 arco \square \square

Contrabassi

1 2 3 4 13

Covi

Contrabassi

III

58 Adagio $\text{♩} = 60$

mp

p

pizz.

arco

59

mf

60

div.

p

mf

61

mf

f

61

div.

p

pizz.

p

unis. arco

p

cresc.

div.

Contrabassi

62 pizz. *f*

arco *ff*

63 *mf* *ff* *div.*

div. *dim.* *p* *pizz.* *p*

64 *p* *arco* *f espr. arco*

unis. *p* *f espr.* 8 65 1

mf espr. *pizz.* 3 66 *pp* *mp*

arco *p* *ritard.* 67 *atempo* *mp* *mf* *p*

NOT MUST D.T.

Contrabassi

68 *mp* *mf* *unis.* *mp*

div. *p* *mf* *arco* *mf*

69 *Poco più animato* *pizz.* *mf* *arco* *mf*

div. *mp* *mf* *mf*

70 *mf* *mf* *mf* *mf*

mf cresc. *ff* *arco* *ff*

71 *arco* *ff*

Contrabassi

Key markings and annotations include:

- Measure 72:** *dim.*, *pp*, *unis.*
- Measure 73:** *p*, *pizz.*, *dim.*, *(n)?*
- Other markings:** *f*, *mf*, *div.*, *p*, *pp*, *mf*, *pp*, *unis.*, *pizz.*, *(n)?*, *dim.*

Contrabassi

18

IV

78 Allegro giocoso $\text{♩} = 72$

79 Poco più tranquillo

80 Tempo I

81 unis.

82 div.

83

151

Contrabassi

20

Contrabassi

(n)²¹

Eleventh staff: *mp*, *5*, *turn*

Twelfth staff: *(pizz.)*, *mf*, *ritard.*, *p*

rit. dir. 1/4 play
V.S.

glassy (smooth)
Contrabassi

22

93 Tempo I
arco n
pp dolce mp

94
p mp

95
mf

96
f > unis. 1 2

97
p 3 4

98
f pizz. arco

99
f > V

Contrabassi

100

f *f* *mf*

mf *senza rit.* *dim.* 101

p *div.*

unis. 102 *div.* *mf*

mf *mf* *div.*

mf *cresc.* *f* *pizzo.*

unis. *f* *arco* 103 *dim.* *p*

div. *mp*

p *mp* *3*

p *f* *mp*

Contrabassi

div. *mf* *f* unis. *f*

108 div. *f* unis. *f*

mf div. *f* unis. *f* 109

unis. pizz. *ff* arco *f* unis. pizz. *ff*

mf div. *ff* unis. pizz. *ff*

110 arco *f* unis. *f* *mf* div. *ff*

pizz. *f* arco *f* unis. *f* *mf* pizz. *ff* arco *ff*

111 pizz. *f* arco *f* unis. *f* *mf* pizz. *ff* arco *ff*

ff

Contrabassi

26

Empty musical staff 8.

Empty musical staff 9.

Empty musical staff 10.

Empty musical staff 11.