

$\frac{1}{2}$   
C 1  
7

VIOLIN I

© ©

Dmitri Shostakovich

# Symphony No. 7

NOT FOR PERFORMANCE

II 15  
III- 21  
IV- 27

20

# Violin 1

## Symphony No. 7

### I

Dmitri Shostakovich

Allegretto  $\text{♩} = 116$

① *v marc.* Sub. G

②

③ *non div.*

corrected 11/99; 5/01

Molto espressivo

dim.

cresc.

Poco piu mosso  $\text{♩} = 126$

4

5

6

7

8

2

1 2 3 4 5 1 2 3 4

9

~~sub d.~~

NO FOR PUPILS

poco rit. div.

14 a tempo

unis.

15

pp arco

(V-no I)

2  
6 (V-no I)

*arco* *tutti* *pp* *secco* *legno*

20

*pizz.*

21 *pp*

22 bows down *pizz.*

23 *pp* *picc., fl.*

NOT FOR PUBLICATION

(V-no I)

bows down

Measure 24: *pizz.*

Measure 25: *oboi pp*

Measure 26: *ob.*

Measure 27: *fag.*

Measure 28: *fag. pizz*

Measure 29: *tpt. pp*

Measure 30: *pizz.*

Measure 31: *pizz.*

Measure 32: *arco*

v.s.

8 (v-no I) **33** Arco

div. *f* arco

div. *marcato*

div. **34**

div. *sul g.* *sul b.*

div. **35**

div. **36**

2/20/17

(V-no I)

9

V. S.

NOT FOR PUBLICATION

(Vlno-I)  
70

7th Dec, 1st page Eb

NOT FOR PERFORMANCE

④6

④7 *Frog on*

*ff marc.*

*sub mf*

④8

*fff marcatissimo*

④9 *trillo*

⑤0

*riten. espres. molto*

*moderato*  $\text{♩} = 88$

*poco riten.*

*a tempo*

*short Marcato*

*poco riten.*

*allarg.*

4122

RVN

55

*a tempo*

57

59 cl. 3

*pizz.*

*riten.*

60 *tacet*  
*at 65*

65 cello, bass

(V-no I)

14 molto rit  
Corni

Meno mosso ♩ = 69

ARpeggiato  
riten.  
♩ = 126

(V-no I)  
" 15

71

Senza Sord.

II

70  
(V-nno I)

Senza Sord.

arco *f* *p* *pp*

74

75

notes

*pp*

50 poco riten. 76 a tempo

2 3 4 5 6

77

78

P.S.

18 (V-no I) pizz *Temp.* *ARCO*

85 *ff* *arco*

*pizz. sul ponticello* 86

87 *pizz.*

88 *arco* *ff*

89 *ff*

90 *ff* *marc.*

91

92 *loco* *ff* *non div.*

93

94

95

96

97 a tempo

*dim. poco a poco*

*3 poco ritard.*

Sord.

V.S.

(v-no I)

20

(98)

Sor.

(99)

Clar. Solo

*poco riten.*

(100)

*a tempo*  
Arco-Con Sord.

pp *nv nv*

(101)

*pp* *nv nv*

(102)

(104)

*riten.*

*riten.*

Senza

# III

$\text{♩} = 112$

Adagio **105** Senza Sord.

Tuba Bassoons + Contra!

**106** Largo  $\text{♩} = 92$  Senza Sord.

ken

2<sup>v</sup> M V V

8...

**107** Adagio  $\text{♩} = 112$

**108** Largo  $\text{♩} = 92$

16

f

**109** Adagio  $\text{♩} = 112$

bp. dim. poco rit

V V

**110**

dim. **111**  $\text{♩} = 120$  14 **112** 18 **113** *cello* 9 **114** cls. 18

Cello, bass

fl. solo

115

pizz.

116 *celli*

117 *fido*

118

119

*poco a poco riten.*

120 *Largo* ♩ = 92

*cresc.*

Empty musical staves at the bottom of the page, including a grand staff and two single staves.

sempre ff marc.

5 6 7 8 9

132 *espress.*

133 *malcato*

134 *ten. riten. dim. Largo*

135 *dim.*

136  $\text{♩} = 120$

137 *Vln. 2 pizz. violas. pizz. morendo*

10 18 V.S.

Down Down

18

(138) *pizz* Bows down

(V-no I)

27

Attacca

IV

148

*ppp*

3- (vlna I)  
148

(pp)

(pp)

151

(senza sord.)

152 senza sord.

153

V. D.

(v-no I)

30

sub.  $\text{f}$  cresc

162

163

thinking 3 bars

164

165

166

167

(V-no I)

32

Allegro

Loco

(V-NO I)

33

v. s.

(v-no I)

V  
3

177

3

ff

178

179 moderato  $\text{♩} = 100$   
rit tenuto

180

181

3<sup>o</sup> div.

cresc

**Measure 182:** Melody begins with a trill, followed by notes marked *ff* and *tr*. The accompaniment consists of chords.

**Measure 183:** Melody features a triplet and notes marked *dim.*. The accompaniment continues with chords.

**Measure 184:** Melody includes a *cresc.* marking and a triplet. The accompaniment has a *cresc.* marking and includes a *tr* (trill) instruction.

**Measure 185:** Melody notes marked *dim.*. The accompaniment notes marked *ff* and *dim.*

**Measure 186:** Melody notes marked *p*. The accompaniment notes marked *ff* and *dim.*

**Measure 187:** Melody notes marked *p*. The accompaniment notes marked *ff* and *dim.*

**Measure 188:** Melody notes marked *non div.*. The accompaniment notes marked *Sord.* and includes a *tr* instruction.

(v-no I)

36 (189)

Vcl. 2 Con Sord.  $\pi$

201

202

non div.

203

loco poco marcato

204

f cresc.

205

206

207

riten.

208

A tempo

# Violin 2

## Symphony No. 7

### I

Dmitri Shostakovich

Allegretto (♩ = 116)

marc.

4

Copyright © 1942 G. Schirmer, Inc. Copyright renewed.  
International Copyright Secured. All Rights Reserved.  
Warning: Unauthorized reproduction of this publication is

2. (Viol. II.)

(Viol. 2) 3

NOT FOR PERFORMANCE

four bars

5/4 time signature. Triangle above first measure. Circled 9 above second measure. *vln. 1* above staff.

Circled 10. *pizz.*

Circled 11. *non div.*

Circled 12. *arco div.*

Circled 13. *arco div.*

NO FOR PERFORMANCE

6 (Viol. 2)

16

unis.  $\frac{7}{8}$   $\frac{4}{4}$

600 WA  
57

Measure 17: *pp*, *cresc.*, *1. V*

Measure 18: *pppp subito*, *Div. Solo Violin.*, *17*

Measure 19: *molto rit.*, *a tempo. d = 126*, *all. Vlegno*, *morendo*, *pp*, *all V*, *17*

Measure 20: *20*, *V V*

Measure 21: *pizz.*, *21*, *FLUTE*

Measure 22: *22*, *Bow Down*, *pizz.*, *5*

Measure 23: *23*, *pp*, *1*, *2*, *FLUTE - Piccolo*

24. picc. fl.

pizz.

pp

25

26. ob.

oboe - Bassoon

27. ob.

28.

(pizz.)

29. pp TRMP. TRMBN.

30.

(pizz.)

1 1P

31

1.

2.

3.

4.

5.

df

7.

mp

8.

9.

10.

11.

12.

32

13.

14.

15.

16.

17.

v. s

v. s

Arco

arco

Empty musical staff 11

Empty musical staff 12

Empty musical staff 13

(Viol. 2)

33

arco

Div. f

arco

34

unis.

f unis.

35

f

Key markings and annotations include:

Other markings include accents, slurs, and dynamic markings such as "ff" and "v". The score ends with the instruction "V.S." and "fin".

10

violin 2

next page →

NOT FOR PERFORMANCE

Div. *ff*

42

*unis.*

43 *ff*

44

45 *non div.*

1. 2. 3. 4. 5. 6. 7. 8.

9. 10. 11. 46. 1. 2. 3. 4.

V. S.

o n

5. 6. 7. 47.

48.

II'

49.

50.

3 4 Kim n c

V.S.

fura →

NOT FOR PUBLISHING

14 (Viol. 2) *Mour*

in 4

- Dynamic and Performance Markings:** "riten.", "dim. poco più mosso", "morendo", "molto horns coarsa riten.", "tacet al", "to".
- Tempo/Tempo Change:** "in 4" at the top right, and a change to 3/4 time indicated by a double bar line and the number 3.

NOT FOR PUBLICATION

16 (Viol. 2)  
Meno mosso ♩ = 69

66) II Horns  
arco

(Viol. 1)  
riten. 17

10. *Div. a 2*

*Soli* *Div. 3.* *Div. 3.* *a tempo* 69.

riten. 70. *Allegretto* ♩ = 126 *hold* 71.

72 Moderato poco Allegretto ♩ = 96

senza sord.

with all...

*poco riten.* (76) *a tempo*

*p* *3* *4* *5* *6*

*77* *78* *79* *poco riten.*

*a tempo.* *pp*

*Finis V.S.*

(Viol. II.)

20 (80) bsns.

CELLO

*n*

Empty musical staves at the bottom of the page.

(Viol. II.)

22

unis. #V

92

ff

93

Div.  $\Pi$

94

unis pizz.

ff

95

ffff

ffff

96

mf

p

rit.

poco riten.

97 a tempo

98

v. LE. pizz.

mutes

99

4/4 5/4 1/4 C 4/4 2

cl. solo. in A. poco riten.

100 arco con sord.

arco pp

103 Flute

5/4 1/4 C 2/4 3/4 2/4 5/4 1/4

104

pp

105 Adagio (♩ = 112)

Fag.

V.S.

(Viol. I.)  
Senza sord.

106

tenuto

2 1 3

107

adagio  $\text{♩} = 112$

108

Largo  $\text{♩} = 92$

109

Adagio  $\text{♩} = 112$

110

dim.

111

$\text{♩} = 120$  cello, bass

Cello

Bows down

112

Vib. 6  
Pizz. 1

Flute

2. 3. 4. 5. 6.

7 8 9 10 11 12 13

14

113

114

1. 2. 3. 4. 5. 6. 7. 8. 9. 10. 11.

1. 2. 3. 4. 5. 6. 115 7. 8. 9.

10. 11. 12. 13.

1. 2. 3. 4. 5. 1. 2.

3 116 4. 5. 6. 7. 8. 9. 10. 117 violins 2. 3.

celli poco cresc. # PP 12.

pizz. 1. 2. 118 3. 4. 5. 6. Vln. 1

Bow up

119 arco, div. p

poco a poco rit.

120 Largo  $\text{♩} = 92$  Vln. 1

V. S.

2 Viol. 4e

2nd Violin

p. cresc.

121 Moderato risoluto ♩ = 120

cresc.

marc.

122 Div. V

123 unis.

cresc.

124

cresc. ff

225

28 (rit.) 15. 16. TYMP 17. 131

3. 2. 1. 2. 3. 4. 5. 6. sem ff 7. marc.

132 9

ff espress. 133 134

tenuto dim. riten. Largo ♩ = 92

Vln. 1 135 dim.

Vln. 1

Vln. 1 136 ♩ = 120

Vln. 1 Cello, bass

Cello, bass

bows down

138

139

div.

140

V.S.

NOT FOR PERFORMANCE

30 (Viol. II) 2

basso

rit.

141  $\text{♩} = 112$   
arco

pp

40.  
poco

40.  
cresc.

142 Largo  $\text{♩} = 92$

dim.  
ten.

pp

Vln. 1

143 Adagio  $\text{♩} = 112$

div.

1. 2. 3. 4. 5. 6. 7. 8. 9. 10.

144 unis.

dim.

145 Adagio  $\text{♩} = 112$

p

M

IV.

*Allegro, non troppo*  $\text{♩} = 132$

FLUTE

Harp

V.S.

34

Div.

163

ih

unis. n n 1 n 2. 3.

Div.

espress.

167

(Viol. II.)

NOT FOR PERFORMANCE

V.S.

V.S.

(Viol. I.)

171

172

173

174

175

3 3 3 3

*piu ff*

*simile*

176

*dim.*

177

*pizz.* \* see note bottom p.

*ff*

(pizz.)

178

*riten.*

38 (Violin 2)

\* #177-179 all the pizz. are to be executed so violently that the string stikes on the finger-board.

(Viol. II)

Measures 185-186: *usc.*, *dim.*

Measure 187: *dir.*

Measure 188: *unis.*

Measures 189-190: *pp*, *bsns.*

Measures 191-192: *pp*, *horns*

Measure 193: *bsns.*

Measures 194-195: *pp*

Measures 196-197: *B.c.*, *pp*, *bsn.*, *eb sn.*

Measure 198: *Woodwinds*

The score also features numerous other markings including slurs, accents, and specific fingering or technique instructions like *V*, *3*, and *2*.

Two empty musical staves at the bottom of the page, intended for additional notation or practice.

Viola

Symphony No. 7

I

Dmitri Shostakovich

*(Marcato)*  
*Allegretto* ♩ = 116

*f*

*marc.*

①

V. S.

corrected 11/99  
" 5/01

Copyright © 1942 G. Schirmer, Inc. Copyright renewed.  
International Copyright Secured. All Rights Reserved.  
Warning: Unauthorized reproduction of this publication is  
prohibited by Federal law and subject to criminal prosecution.

1, 3

2 (Viola)

*f marc.*

*non div.*

*Mf (marc.)*

*dim.*

*Poco piu mosso. ♩ = 126*

*pp*

4 (Viola).

391

unis.  $\sqrt{1}$

16

17 *divisi*

*cresc.*

18 unis.  $\sqrt{v}$

*ppp subito*

(Molto riten)

19  $\sqrt{A}$  tempo  $d=128$

*bows*  $\sqrt{v}$

*pizz. soli*

*ppp*

(*smorzando*)  $n4$

*pppp*

20

21 cello

*pp*

22

*Bow Down*

*pizz.*

23

24

*pizz.*

25 ob.

26

27 ob.

28 bsn.

*pizz.*

*pp*

4/4  $\rightarrow$  4/2

5 (Viole)

29 *lpt.*

30

*pizz.*

31

*p*

*sf*

*mp*

32

16

17

(Pizz) *div. 1*

33

*f*

*f*

Bows UP

34

ARCO.

*arco. unis.*

V. S.

6. (Viole).

7 (Viole)

44

div.

unis

45

non div.

46

47

8 (Viole)

*riten.*

5 6 7 8 9 4

52 *Moderato*  $\text{♩} = 88$  *fff* *espr. molto*

*poco riten.*

53 *a tempo*

*poco riten.*

54

*Wacht!*

*allarg.* *Ab*

55 *a tempo*

56

*no. anal*

*V3 V2*

57 *An 4* *SPARE* *(riten.)* *(58) Poco piu mosso*  $\text{♩} = 108$  *less*

*dim.* *(59) Clar I* *morendo* *pizz.* *bows ↓* *riten*

*(60) Adagio.*  $\text{♩} = 92$  *pizz.* *secco.*

*(61)*

*(62)* *(4)*

*(63)* *cresc.*

*(Fag)* *(64) Pizz* *pp*

*(65)*

*(66)*

*(67)*

*(68)*

*(69)*

10 (Viole)

65

Molto rit.

66 arco

1p

Tbn

no cresc.

67

tenuto

ff

riten.

68

Poco più mosso. d=92 Con Sord.

Rit.

69

A tempo.

BY Start

diva3

Mare

11. (Viole)  
riten.

diva3

70 Allegretto  $\text{♩} = 126$  Pizz., unis.  
tambura. pp 174

71

II

72 Mod to poco allegretto.  $\text{♩} = 96$

73

12 (Viole)

Viol. I

74 Senza sord  
arco (4)

75

76 poco rit.  
a tempo

77 unist.

78

79 Poco rit.

ppp

A tempo

pp

13 (Viole)

80

mf

(Cello)

82 Pizz. Bows down!

83

*f*

cresc.

84

85

86

87

how

V.S.

con Sordino **96** 15 (Viole)

mf

Bow **97** Flute's Cl Basso Solo.

**98** Con Sord. div. Pizz.

(Take bow) **99** pizz.

div. a 3

Bow  $\uparrow$  4

Poco riten.

**100** A tempo marc.

div.

**101**

**102**

Vari } }

-2- | -1-  
(3) | (5)  
4 | 4

16 (Viola)

103 Flute *ppp* *riten.* 104 *pp* *riten.v*

III

Adagio. 105  $\text{♩} = 112$  17 Viol. I-II 106 *senza sord.* *Largo*  $\text{♩} = 92$

107 *Adagio*  $\text{♩} = 112$  17 108 *Largo*  $\text{♩} = 92$  Violins A

109 *Adagio*  $\text{♩} = 112$  *f dim.* (V)

110 111 *dim.*  $\text{♩} = 120$  Celli (V) 112 *p* cello, bass *Bow* ↓

*Pizz.* 1 2 3 4 5 6 7 8 9 *mp*

1 2 3 4 5 6 7 8 113

17 (Viola)

Slower

119 arco. NO ACCENT!

poco cresc. (pp)

Pizz.

BOW ↑

poco a poco riten.

120 Largo. d=9

pp

19 (Viole)

Measures 128-130: *p*, *cresc.*, *ff*

Measures 131-132: *sempre ff marc.*, *espr.*, *dim.*

Measures 133-134: *riten.*, *V.S.*

Violin's

134 3-1  
16 Violin

20. (Viole)  
Largo.  $\text{♩} = 92$

Handwritten musical score for Violin (Viole) with various annotations and performance instructions.

Measure 141: *riten.*  $\text{♩} = 112$  (Viole)

Measure 142: *dim.* *pp* *poco cresc.* **142** *Largo*  $\text{♩} = 92$

Measure 143: *dim.* *pp* **143** *Adagio*  $\text{♩} = 112$

Measure 144: *div.* *ff* **144**

Measure 145: *Largo*  $\text{♩} = 92$  *unis.* **145** *Adagio*  $\text{♩} = 112$  *dim.* *pp*

Measure 146: **146**

Measure 147: *Con. Sord.* *pizz.*

Measure 148: *Attacca.* *con sord.* (in 2)

(1)

IV

147 All. non troppo d=132

arco Con sord.

2

147 *pp* 2 3 4 5 6 7 8

9 10 11 12 13 14 15 148 *pp*

1 2 3 save 4 5 6 7

*mf*

149 2

3 4 5 6 7 8

150 Senza sord.

151 Oboe

152 (Cresc. to) *mf*

Senza Sord.

153

1 2 3 4

*p* *mf* (Save)

154 *p* *mf* *div. n* 1 2 3 4

155 *mp* arco

In 3 *p*

23 (Viole)

**Staff 1:** *marc.* *mv* (b) 1-2 *mv* *cresc.*

**Staff 2:** *f* *div.* *f*

**Staff 3:** *f* *div.* *f*

**Staff 4:** *div.* *f*

**Staff 5:** *div.* *f*

**Staff 6:** *157* *unif.*

**Staff 7:** *158* *non div.* *cresc.*

**Staff 8:** *159*

**Staff 9:** *160*

**Staff 10:** *161* *162*

VC  
29  
6

# 24 (Viole)

(Trumpets)<sup>3</sup>

7  
4

26 (Viola)

Measures 176-177: *dim.*, *V*, *dim.*

Measure 177: *ff*, *pizz.*, *L*

Measure 178: *(pizz.)*, *ff*

Measure 179: *Moderato tenuto.*, *cresc.*, *ff*

Measure 180: *f*, *V*

Measure 181: *ff*, *V*

Measure 182: *ff*, *mf*, *f*, *Cresc.*

Measure 183: *dim.*, *pp*, *non div.*, *V*, *ff*, *dim.*

Measure 184: *ff*, *dim.*

Bottom line: *Cresc.*, *f*, *Cresc.*, *ff*, *ff dim.*

Fn3

se #177-179 all the time are to be executed as violoncelli that the strings strike

27 (Viole)

(Clarinet)

-2-  
(3/4)

-2-  
(4/4)

28 (Viola)

197

198

199

200 tenuto pp

f legato

201

div.

unis. b + b

202

Cresc. ten. (non div.)

203

marc.

204

f cresc.

205

5 6 7 8 9 10 11

206

2 3 4

207

3 4 5 6

ff 2 2 4

29 (Viole)  
riten.

The score concludes with a double bar line and repeat signs.

NOT FOR PERFORMING

Fin

C $\frac{2}{7}$

Cello

# Symphony No. 7

I

Dmitri Shostakovich

*No accent*  
**ALLEGRETTO**  $\text{♩} = 116$

V. S.

corrected 11/99  
" 5/01

Copyright © 1942 G. Schirmer, Inc. Copyright renewed.  
International Copyright Secured. All Rights Reserved.  
Warning: Unauthorized reproduction of this publication is  
prohibited by Federal law and subject to criminal prosecution.

(Cello) 2

- Staff 1:** *f marc.* (forte, marcato)
- Staff 2:** Circled number 2, *f marc.*
- Staff 3:** Circled number 3
- Staff 4:** Circled number 4
- Staff 5:** Circled number 5, *dimin.* (diminuendo)
- Staff 6:** *pp* (pianissimo)

3M 3

ff

⑥

Poco piu mosso  $\text{♩} = 126$

(Cello) 3.

pp

NOT FOR PERFORMANCE

4 cello

⑭ *a tempo*  
*ltnis*  
*pp*

⑮

⑯ *pp*

⑰ *div.v*  
*cresc.*

⑱ *pp subito*  
*molto rit.*

⑲ *a tempo* ♩ = 126  
*morendo*

IN 4

NOT FOR PERFORMANCE

6  
(Cello)  
20

unis pizz  
pp  
21 arco  
ppp  
22  
Pizz  
pp  
23 arco  
ppp  
24

(Cello)

7

NOT FOR PERFORMANCE

(Cello)

*pizz*

25

26

27

28

29

30

*non*

31

32

(CELLO)

33 *vln*

V. S.

(CELLO)

10 (37) div.

42

44

46

(CELLO)

47 *Sim.*

48 *fff. MARCATISSIMO*

49 *triffo*

50

51

*Rit. > espr. molto* *Marcato*

52 *Moderato = 88*

(cello)

13

14 (cello) 56

(pizz.)

In 4 SLOW molto rit.

V. S.

16 (cello)  
Meno mosso  $\text{♩} = 69$   
unis., arco

66

1. 4 2. 3. 4. 5. 6.

7. 8.

*p*

*mp espr.*

*tenuto*

*p cresc.*

*E<sub>b</sub>*

*IN 4/4*

68 Poco più mosso  $\text{♩} = 92$

1. Viol.

*riten.*

69 a tempo con Sord.

*pp sempre*

*riten.*

IN 4

Allegretto ♩ = 126

70

Drums

Div. Pizz.

pp

74

II

72 Moderato poco Allegretto ♩ = 96

unis arco

senza sord. p

73

V. S.

18 (CELLO)

74

Measure numbers are circled in red: 81, 82, 82A, 83, 84, 85, 86, 87.

Performance markings include: *ESPRES.*, *f*, *pp*, *mp*, *p*, *pp*, *pizz*, *f*, *ff*, *ARCO*, *TURN!*, *V.S.*

Other annotations include: *IN F*, *VS*, and *V* (for breath marks).

A large diagonal watermark "NOT FOR PERFORMING" is visible across the page.

(CELLO) 3/4

20

*pizz*

88

*ARCO*

89

90

91

92

93

*pizz*

(CELLO)

21

Key annotations and markings include:

- Measure 99: *CL. SOLO* marking, *Poco Rit.* instruction.

(CELLO) A TEMPO

100 CON SORDI  
ARCO

pp

pp

Pizz

F#

103

ARCO senza vib

pp

riten.

104

pizz riten.

arco

pp

FINE.

III

III

105 Adagio  $\text{♩} = 112$

106 Largo  $\text{♩} = 92$   
V-Ni I-II

senza sord.

107 Adagio  $\text{♩} = 112$

108 Largo  $\text{♩} = 92$

109 Adagio  $\text{♩} = 112$

110

111  $\text{♩} = 120$  dim.  
pizz.

cresc.

dim.

112

16

V.S.

24 (CELLI)

113

114

115

116

ARCO

ESPR.

cresc.

117

pp subito

pp

118

119

AD LIB. DIV.

(CELLI)

*poco a poco riten.*

(CELLI)

126

127

non div. V

128

129

*p* SUBITO

130

131

132

sempre ff marc.

Violoncello  
133

(CELLI)

27

15 tenuto (drums) 16 17 dim. 18 19 mf 20 21 22 23

134 p RIT. LARGO.  $\text{♩} = 92$

135  $\text{♩} = 120$  136 pizz dim.

(non cresc)

137 dir.

2 3 4 5 6 7 8 9

10 11 12 2 3 4 5 6 7

138

2 3 4 5 6

7 8 9

V.S.

19

(CELLI) *M* ARCO.

139

140

141

ARCO

142

POCO CRESC. LARGO  $\text{♩} = 92$

143

ADAGIO  $\text{♩} = 112$  h.o. div.

144

LARGO UNIS.  $\text{♩} = 92$

(CELLI) 29

FINE  
ATTACA

NOT FOR PERFORMING

30 (cello)

IN 2

ALLO NON TROPPO

# IV

$\text{♩} = 132$

ARCO CONSORD.

147

*pp*

SEMPRE *pp*

Div. *V*

148

149

150

UNIS.

SEMPRE *pp*

(CELLI)

151

1 2 3 4 5 6 7 8

9 10 11 12

SENZA SORD.

senza

153

Viol

p

NOT FOR PERFORMANCE

VS

NOT FOR PUBLICATION

34 Cello

156

157

(CELLI)

162

163

164

165

NOT FOR PUBLISHING

TURN

12.5.

(171)

(172)

(173)

(174)

(CELLI)

175

176

177

2- (CELLI)

\* #177-179 all the pizz. are to be executed so violently that the string strikes on the finger-board.

1/8 (CELLI)

Other markings include accents (*v*), dynamic markings (*p*, *pp*), and various articulation symbols like slurs and ties.

*p*

*v* (196)

(197)

(198) (199) (200) TENUTO

TENUTO

(201)

*non div.* *cresc. V.S.*

44 (CELLO)

C 1/4

Bass

# Symphony No. 7

I

Dmitri Shostakovich

*Allegretto*  $\text{♩} = 116$

*f* *marc.* *v. s.*

Corrected 11/99  
ll 4/01

Copyright © 1942 G. Schirmer, Inc. Copyright renewed.  
International Copyright Secured. All Rights Reserved.

- Staff 2:** Continues the melodic line with various articulations.
- Staff 4:** Continues the melodic development.
- Staff 5:** Features a circled '3' at the beginning.
- Staff 6:** Continues the melodic line.
- Staff 7:** Continues the melodic line.
- Staff 8:** Continues the melodic line.
- Staff 9:** Continues the melodic line.
- Staff 10:** Continues the melodic line.
- Staff 11:** Continues the melodic line.
- Staff 12:** Ends with a circled '6' and the tempo marking *pp Poco piu mosso* and a tempo of  $\text{♩} = 126$ . It also includes a circled '5' and a circled '9'.

7 8 Ob I Solo

9 Vln.

10

11

12

13

14 a-tempo

15

16

17

18

19 a tempo

morendo

TIME

121. 4.  
V4

bass

Staff 1: (20) Pizz. pp

Staff 2: (21) Cello Pizz. pp

Staff 3: (23) arco >pp >

Staff 4: (24) arco

Staff 5: (25) pizz.

Staff 6: (26) mp 1. 2. 3.

Staff 7: 13 14 15 16 17 18 19 20 21 22

Staff 8: (27) 23 24 25 26 27 28 29 30 31 32

Staff 9: (28) 33 34 35 36

Staff 10: (29) 1. 2 3 4 5.

6 7 8 9 10 11 12 13 14 15

16 17 18

31

mp 1. 2. 3. 4. 5. 6. 7. 8

32

9 10 11 12 13 14 15 16 17

18

div

33

2 3 4 5 6 7 8

34

9 10 11 12 13 14 15 16 17

Arco

Unis

18

35

div

2. 3 4 5 6 7 8 9 10 12

36

Unis

13 14 15 16 17 18

19 20 21 22 23 24

o.d.

6

bass

next page →

NOT FOR PERFORMANCE

bass

37

38

39

div.

ff

fff

12.S.

|   |   |   |   |    |    |    |    |    |    |    |
|---|---|---|---|----|----|----|----|----|----|----|
| 6 | 7 | 8 | 9 | 10 | 11 | 12 | 13 | 14 | 15 | 16 |
|---|---|---|---|----|----|----|----|----|----|----|

BASS

8

(41)  $\Pi V$

*fff marcato*

bass

49 *div.*

50

51 *unis.*

*riten.*

52 *mod. ff* *espr. molto.* *div.*

*ff* *pesante*

53 *atempo*

*ff*

*unis.* *poco rit.*

54

allarg. *64*

(55) a tempo

Poco più mosso *♩=108*

dim.

morendo

(59) Pizz. riten.

NOT FOR PERFORMANCE

Molto rit. **66** *arco* *Meno mosso*  $\text{♩} = 69$

*arco*

*espr.*

**67** *ff*

*riten.*

**68** *Poco più mosso*  $\text{♩} = 92$   
*Y-no I.*

NOT FOR PERFORMANCE

Empty musical staves at the bottom of the page.

Mod-to poco allegretto

♩ = 96

(72) arco  
senza sord.

(sim.)

bass

Key markings and annotations include:

- Measure numbers: 78, 79, 80, 81, 82, 83, 84.
- Dynamic markings: *p*, *pp*, *f*, *ppp*.
- Tempo/Performance instructions: *poco rit*, *a-tempo*, *div.*, *Unis*, *Pizz*, *close*.
- Articulation: *v* (accents), *tr* (trills).
- Time signatures:  $\frac{5}{4}$ ,  $\frac{3}{4}$ ,  $\frac{3}{8}$ .
- Other symbols:  $\square$  (square notes),  $\#$  (sharps).

bass

18

Cello pizz.

arco

85

86

87

88

89

90

91

92

93

Vcrinis V

NOT FOR PERFORMANCE

98 Inb | | |

99

9:## 3/2  
 \* Con sordina  
 cl. Solo  
 poco riten. arco

9:## 5/4  
 a-tempo  
 Con sord. arco  
 (pp)

M V

101

pizz

102

103

arco

V

pp

riten.

104

Pizz

pp

arco

MV

MVV

MV

Fine. |||

senza sord.

105  $\text{♩} = 112$

106 *Largo*  $\text{♩} = 92$

107 *Adagio*  $\text{♩} = 112$

*Adagio*

108 *Largo*  $\text{♩} = 92$  Celli

cello

109 *Adagio*  $\text{♩} = 112$

c-b. senza sord.

111 *Pizz*  $\text{♩} = 120$

dim.

cresc

112

f

113 celli

114 *cls.*

Fl. I-II

fls.

VS

5

(115) pizz.

1 2 3 4 5

*p*

4 5 non dir. (116) 1 2 3 4

5 6 7 8 (117) 1 2 3 4

poco cresc. *spp*

5 6

(118) (119) arco *p*

(120) Largo  $\text{♩} = 92$

1-3-4 1-9-4 (121) Mod. to risoluto  $\text{♩} = 120$  *pp*

*f pesante*

2 3 4 5

(122) *f marc.*

*sp subito cresc.*

1 2 3 4 5 6 7 8 (138)

1 2 3 4 5 6 7

(139) obs., Eng. hn. (140) riten. (141)  $\text{♩} = 112$  arco pp

poco cresc.

(142) Largo  $\text{♩} = 92$  (143)  $\text{adagio} \text{dim.} \text{♩} = 112$  pp

12 tenuto 6

(ab) (144) Largo  $\text{♩} = 92$  (145) Adagio  $\text{♩} = 112$  (146) ds.

12 13 12

Pizz pp

Fine attacca

26 *N* - 16  
147) *Allegro non troppo*,  $\text{♩} = 132$

**IV** bass

arco 1 2 3 4 5 6 7 8  
pp  
9 10 11 12 13 14 15 16 *V* *n*  
*V* *n* *div.* 1 2 (148) 3 4 5  
6 7 8 9 10 11 12 13  
14 15 16 17 18 19 20 21  
22 23 24 25 26 27 (28)  
*Unis* 1 2 3 (149) 4 5 6 7 8  
9 10 11 12 13 14 15 16  
17 18 19 (20) (150) *V*  
*V* *n* *V* *pp sempre*  
1 2 3 (151) 4 *V*/*5*

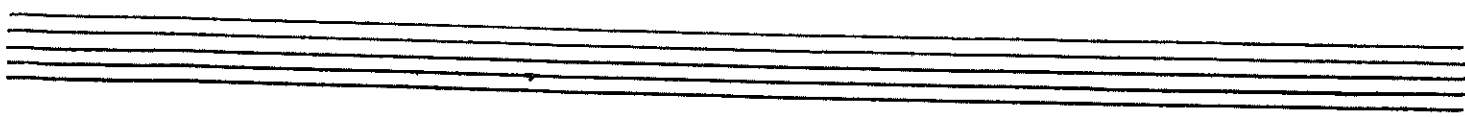

6 7 8 9 10 11 12

Pizz (152) arco V p

(153)

Pizz (154) arco mp

marcato

mf cresc.

f

Viol.

2/2

bass

30

V □ V □ V

V □ V

170

1

2

3

4

5

171

□ V

172

173

H

174

Measures 175-176: *pizz. ff*

Measure 176: *pizz.*

Measure 177: *\* pizz.*

Measure 178: *\* (pizz.)*

Measure 179: *ritenu.*

Measure 180: *ff*

Performance instructions: *NOT FOR PERFORMANCE*, *V.S.*

\* #177(179) all the pizz. are to be executed so violently that the string strikes

32 (179) Mod to  $\text{♩} = 100$   
arco, tenuto

vlns.

187

188

V fl V 17 V NO VIB

189

190

191 bass cl.

V

17

192

(V 7)

193

194

V

V

V

195

196

Y.S.

200

*ritenuto* *tenuto* *ritenuto*

*div.* *eresc.*

202 *upris ten* *ten*

*ff*

203

204

*cresc.* *ff*

205

206

*ff* *riten.* *fff* *a tempo*

207

*riten.* 208 *a tempo*

*Fine.*