

In Nomine Domini

Tutti i diritti
sono riservati

SINFONIA No. 83

"La Poule"
(1785)

Joseph Haydn

I

1 Allegro spiritoso

Flauto
2 Oboi
2 Fagotti
2 Corni in Sol/G
Violino I
Violino II
Viola
Violoncello
Basso

6

6

24

24

30

30

35

35

41

41

CHAMBER SYMPHONY OF PHILADELPHIA

1405 LOCUST STREET
PHILADELPHIA, PA. 19102

47

47ⁿ

pizz.

pizz.

pizz.

52

Solo

stacc.

52

57

57

63

63

69

fz fz fz fz
fz fz fz
fz fz fz
(a2)
f

f

69

fz fz fz fz
fz fz fz
fz fz fz
fz fz fz
fz fz fz
p

75

[Solo] *stacc.*

(p)

75

pizz.
[pizz.]
pizz.

81

81

86

86

91

91

96

96

101

101

106

106

111

(p2)

111

116

[Solo] p

116

p

126

126

134

134

7

140

(a.2)

140

146

*)

fz

fz

146

*)

fz

fz

*) In 3/4

151

(a2)

151

p *pp*

F. 150m

157

157

162

(p) stacc.

162

pizz.

pizz.

167

(a 2)

167

(f)

arco

arco

172

172

177

177

184

184

189

189

Separate Wows

II

Andante

1

Flauto

2 Oboi

2 Fagotti

2 Corni
in Mi \flat /Es/E \flat

Andante

1

Violino I

Violino II

Viola

Violoncello
e Basso

7

7

13

13

18

18

23

f
f
f
f
(a 2)
f

23

f
f
f
f

p
p

sempre più piano
sempre più piano

28

f
f
f
f

28

ff
ff
ff
ff

p
p
p
p

31

31

35

35

40

40

44

Four empty musical staves for measures 44-47, indicating a section of the score that is not present in this image.

44

50

50

54

54

+ E 4 or b

59

59

64

64

69

69

pp

76

76

81

81

86

86

91

91

97

97

III

Menuet Allegretto

Flauto

2 Oboi

2 Fagotti

2 Corni in Sol/G

Violino I

Violino II

Viola

Violoncello e Basso

9

9

17

17

25

25

33

(pp) f

(pp) f

(pp) f

(pp) f

f

33

p

pp

f

p

pp

f

p

f

f

segue Trio

Trio

Solo 43

(p)

43

p

p

p

51

51

58

58

Menuet da Capo

IV

Finale Vivace

1

Flauto

2 Oboi

2 Fagotti

2 Corni
in Sol/G

Vivace

1

Violino I

Violino II

Viola

Violoncello
e Basso

4

(p)

4

9

f *(f)* *(a 2)*

9

f *p* *f*

12

a 2

12

ff

16

Solo

(a 2)

16

(p)

f

f

f

20

a 2

20

sf

sf

sf

sf

24

24

27

27

39

39

43

43

47

51

51

55

(p)

(a 2)

55

p

p

59

f

f

59

f

f

D7

63

63

[Tutti]

67

67

[Tutti]

[Tutti]

71

71

75

75

80

f
f
f
(a2)
f

80

f
f
f
f
f

85

Solo
(p)

Meno Mosso

85

p
p
pp
pp
p

[Vic.]
pp

90

90

95

95

Finis Laus Deo

SINFONIA No. 83

JOSEPH HAYDN

(Ed. H. C. Robbins Landon)

I

1 *Allegro spiritoso*

5

9

13

17

21 *mp*

24 *dim. molto*

29 *sfz accents*

Violino I

33 

36 

39 

42 

46 

49 

52 

55 

58 

61 

65 

Handwritten notes: "yes" and "TORN" with a scribble.

4
69

Violino I

73

77

81

85

89

94

100

107

111

115

124

ml
sh

ff f2 f2

132 *fz fz fz fz fz*

139 *fz*

145 *fz*

150 *p*

154 *pp* *tr*

159

164

169 *f*

174 *fz fz fz*

179 *ten.* *p*

185

189 *f* *Separate Bows*

Violino I

III

Menuet Allegretto

arr.

1 *f* *p* *f* *p*

13 *p* *f*

19 *f* *p*

25

31 *p* *f*

37 *pp* *f* *Fine*

Trio *mp* *pp*

43

49

55 *pp* *f*

61

Menuetto da capo al Fine

IV

Finale Vivace

3, 4

1
p

4

8

10
p f

13

16
ff

19

22

25
25

28

31

ff

V

1

4

6

25

30

Violino *pyralis*

35

f *p*

38

f

41

44

dim e rush

47

50

53

p

56

59

f

62

p *f*

65

68

71

74

77

80

83

87

90

93

96

Fine

SINFONIA No. 83

JOSEPH HAYDN
(Ed. H.C. Robbins Landon)

I

1 *Allegro spiritoso*

5

9

13

17

21

24

28

Violino II

32

36

41

47

50

53

56

59

62

65

69

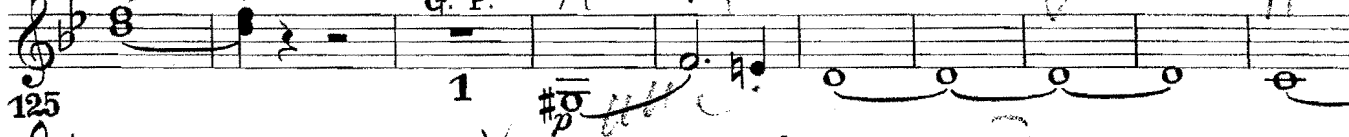
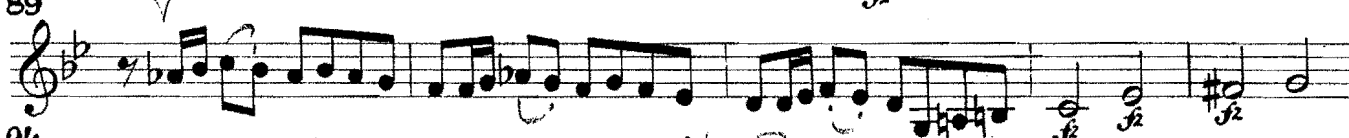

139

143

147

151

155

159

163

167

171

175

179

184

188

191

II

1 *Andante*

5

10 *tr* *mf*

15

20 1 *f* *p*

24

28 *sempre più piano*

31 *ff* *p*

35

40 1

44

Violino II

48

53

58

60

65

70

75

81

86

89

94

100

Take All Repeats,

III

Menuet
Allegretto

1

7

13

19

25

31

37

Trio

43

49

55

61

Menuetto da capo al Fine

IV

Finale

Vivace

lungo

12

14

16

19

22

25

28

32

35

f *p*

38

f

41

div.
ff *ff* *ff* *ff* *ff*

45

ff *ff* *ff* *ff* *ff* *ff* *ff* *ff* *ff* *ff*

50

ff *ff* *ff* *ff*

54

p

58

f

60

f

63

f

66

f

69

72

75

78

81

85

88

91

94

97

Fine

SINFONIA No. 83

"THE CHICKEN"

JOSEPH HAYDN
(Ed. H. C. Robbins Landon)

I

1 *Allegro spiritoso*

Handwritten annotations in the score include:
- Measure 1: *ff* *fz* *fz* *fz* with a large handwritten *u z* below.
- Measure 4: *fz* *fz* *fz*
- Measure 8: *fz* *fz* *fz*
- Measure 16: *fz* *fz* *fz* *mp*
- Measure 20: *f*
- Measure 24: *fz* *fz*
- A large handwritten *f* with an arrow pointing left is located between measures 18 and 20.
- A large handwritten *u z* is located between measures 18 and 20.

Viola

28

32

36

40

45

51

55

59

63

66

4

Viola

69

73

78

83

88

93

98

105

110

114

120

130

134

138

142

146

151

157

11

171

176

180

186

190

2 proceeds after the nr. 1,
 henceforth, thou shalt proceed to
 the nr. 3, not 4 **II**, not 2, and
 5 is right out.

Andante

1 *p*

2

13

18

23 *f* *p* *sempre più piano*

27 *ff*

30 *p*

35

41

47

53

57

60

65

70

75

80

84

88

92

96

101

III

Menuet Allegretto 1

Fine

Trio

Menuetto da capo al Fine

IV

Finale

Vivace 1

4 *p*

7 *f*

10 *f*

13

16 *ff*

20 *f*

23

26

29 *f*

32

38

41

44

49

53

56

59

62

65

68 ps 11

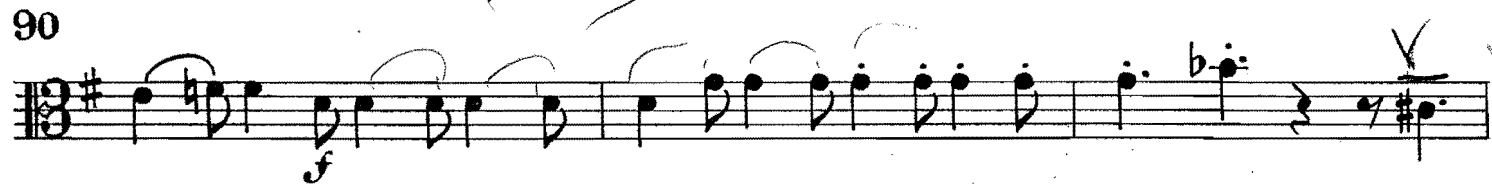
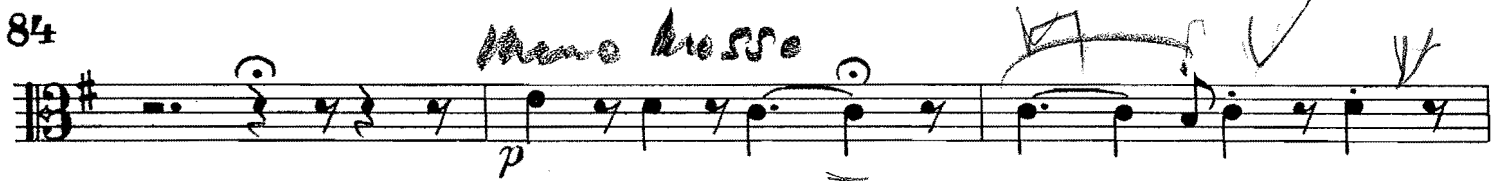
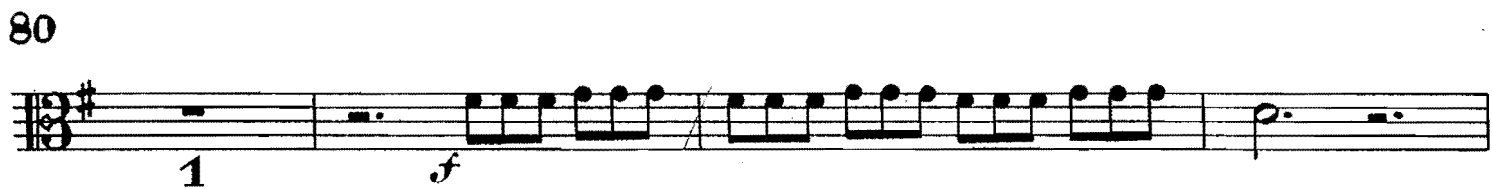

Fine

SINFONIA No. 83

JOSEPH HAYDN
(Ed. H. C. Robbins Landon)

I

1 *Allegro spiritoso*

ff *fz fz fz fz*

4 *fz fz fz*

8 *fz fz fz*

12

16 *fz fz fz mp*

20 *ffz fz fz*

24 *mf fz fz*

Violoncello e Basso

28

f₂

32

f₂

36

f₂

40

p

45

p

51

pizz.

p

56

arco

p

60

f₂

64

f₂

66

f₂

69

73

82

95

101

108

112

118

126

Violoncello e Basso

132

137

142

146

151

152

166

172

177

183

190

II

1 *Andante*
unis.

1 *p* *-p*

13

18

23

f *ff*

29

p

34

39

44

1

49

Violoncello e Basso

53

f *p*

57

60

65

70

75

80

83

88

92

96

pp *V/c.*

101

III

Menuet Allegretto 1

1
2
14
20
26
31
32

TRIO

43
49
55
61

Menuetto da capo al fine

IV

Finale

Vivace 1

4

10

13

16

20

23

26

30

32

p

f

ff

1

35

f *p* 1 *f*

39

42

fz > *fz* > *fz* > *fz* *fz* *fz* *fz*

47

fz *fz* *fz* *fz* *fz* *fz* *fz* *fz* *fz* *fz*

52

55

p

59

f

62

f

65

Vlc. **Tutti** **Vlc.**

68

Tutti **Vlc.** **Tutti**

71

74

77

80

83

87

91

94

97

Fine

1

SINFONIA No.83

JOSEPH HAYDN

(Ed. H.C. Robbins Landon)

8

I

Allegro spiritoso

CHAMBER SYMPHONY OF PHILADELPHIA
 1405 LOCUST STREET
 PHILADELPHIA, PA. 19102

Flauto

140

144

148

152

165

169

175

179

189

191

II

1 *Andante*

VI. I

20 *f*

24 *f* 14

44 *f* 2

54 *f*

61 3 *p*

67 *p*

71 1 *mf*

76 2 *f*

82 3 *f* 11 *Ob. I*

100 *pp*

III

Menuet Allegretto

Menuetto da capo al Fine

Flauto

52

p

56

59

1 *f*

63

66

69

1

73

77

85 1 *f*

81

1 *f*

85

2 *f*

92

96

Fine