

SINFONIA No. 88

JOSEPH HAYDN
(Ed. H. C. Robbins Landon)

in b

Adagio

1

I

5

9

13

17

Allegro

23

28

33

38

104 *mp* *pp*

107

111

115

119

123 *pp*

127 *f* *fz*

131 *fz*

135 *fz*

179

old back loco

183

187

Tempo

191

195

199

204

208

212

216

Violino I

220

224

228

232

236

240

246

250

254

258

262

Largo

humann II

II

no break

1

11

16

21

26

30

33

38

42

50

56

Menuetto

Allegretto

III

Handwritten: *Before Beat*

5

9

13

17

21

25

29

33

37

41

Trio

45

49

54

58

62

66

IV

Finale
Allegro con spirito

1

p *2x ppp*

5

9 *mp* *f* *3*

12 *mf* *3*

16

20 *f*

24 *p*

28 *2x ben* *v* *1.*

32 *2.* *v* *nv* *Yes*

36

40

44

48

52

57

62

67

71

75

79

cari

v

p

pp

f

fz

f

p

f

Turn FOOL!

8 1/2

p

89

9 1/2

f *p* *mp*

99

10 1/2

fz *Celli*

109

11 1/2

119

12 1/2

129

13 1/2

139

144

149

154

159

164

169

174

179

184

189

TURN

Handwritten notes: "SILCO (very short)", "He'll stay", and other scribbles.

SINFONIA No. 88

JOSEPH HAYDN
(Ed. H. C. Robbins Landon)

no 6

56

Adagio

I

Violino II

43

48

53

58

64

69

74

82

88

93

98

10 $\frac{1}{2}$ V

p *pp*

10 $\frac{2}{2}$ V

pp

11 $\frac{2}{2}$

11 $\frac{2}{2}$

12 $\frac{2}{2}$

pp

12 $\frac{2}{2}$

ppp *f*

13 $\frac{2}{2}$

fz

13 $\frac{2}{2}$

fz

Violino II

142

146

150

154

158

162

167

171

175

Turn
Fast

179

Slower
stato

184

189

193

197

202

207

212

217

Violino II

221 *play Ds 16^{ths}*

225 *pp*

230 *3rd* *5th* *f*

234 *fz* *fz* *fz* *fzff*

239 *3* *p* *f*

246 *41*

250 *fz*

255 *fz*

261

II

Largo

11

16

21

26

31

36

41

44

51

56

62

67

pizz.

arco

p

f

ff

pp

3

Ob. I

III

Menuetto

Allegretto

1

5

9

13

17

21

25

29

f

p

pp

f

p

f

sub. f

f

f

33

37

41

Trio

45

49

54

58

62

66

Menuetto da capo
BACK

IV

Finale

Allegro con spirito

1

p - ppp *p* *2x ppp*

4

9

mf *f*

12

16

20

f

24

p

28

1.

32

2.

f

Violino II

83 *pizz.*
p

90 *arco*

94 *f*
p

99

104 *f*

109 *ff*

114

119 1 3

124 3

129

134

139

144

149

154

160

164

169

174

179

184

189

long long Short

SINFONIA No. 88

JOSEPH HAYDN
(Ed. H. C. Robbins Landon)

5-6 m
Adagio
1
I violini no do X
f p f
5
p mf f
9
f p
13
f p
Allegro 17
3
f
23
f
28
33
39

43 *fz*

48 *fz*

53 *fz*

58 *p*

64 1

69 *subf fz*

74 *fz* *p*

83 *f*

88

93 *OFF don't rush!*

98 *good*

Alto

104

111

115

119

123

127

131

135

139

Viola

143

147

151

155

159

163

167

171

176

Viola

59

p *f* *f* *f* *p*

65

f *f*

70

p *p* *f* *f*

75

pp *ff* *f* *f*

78

f *f* *f* *f* *f*

81

f *p* *f* *f*

87

ff *f*

93

f *p* *f* *f*

99

p *mf* *f* *pp*

Ad lib. bow

106

ff *f* *f*

arco

109

f *f* *f* *pp*

2

III

Menuetto
Allegretto

1 *f*

2

15 *f* *p* *f*

3 *frigorioso*

21 *f*

28 *f* *p* *f*

33 *f*

39 *f*

Trio SCOTTISH!

45 *p*

52 *p*

59 *mm*
M V

p *f* *sub p*

66

fz p

Menuetto da capo
Back to Menuetto

IV

Finale

Allegro con spirito

1 2 1

p *2x ppp*

6

f 1

11

f 1

16

21

fz *p*

26

31

f 1 1

36

42

48

54

60

66

72

77

83

90

96

1 *f*

102

108

113

118

123

128

133

138

4

146

151

156

161

165

169

173

177

181

186 ~~arco~~ arco 11

191

195 *VARIATIONS!* Short

199

203

207

211

215

218

SINFONIA No. 88

JOSEPH HAYDN
(Ed. H. C. Robbins Landon)

Adagio
1
f
p
pp
5
9
13
fz
p
fz
p
Allegro
17
3
23
28
33
38

Violoncello

43

sf

48

sf sf sf sf

53

sf sf sf sf

58

63

sf

69

74

sf sf

83

f

88

93

sf

98

sf

TIME 4 Bars

Violoncello

149

Violoncello

193

197

201

205

209

215

219

223

Violoncello

227 *fp*

232 *f fz*

236 *fz ffz*

240 *f*

248

252

256 *4142 0414 0304*

260 *90 17 17*

II

Largo

Solo

Violoncello score for Part II, starting at measure 7. The score is in 3/4 time with a key signature of two sharps (F# and C#). It features two staves: the upper staff is for the Violoncello (Vlc. obl.) and the lower staff is for the Violoncello (Vlc. cal Basso).

Violoncello

3-10

48

Violoncello score for measures 48-53. The music is in 3/8 time with a key signature of one sharp (F#). The upper staff contains a melodic line with dynamics *p* and *ff*, and includes a first ending bracket. The lower staff provides harmonic support with dynamics *p* and *ff*. A handwritten 'V' with a checkmark is above the first measure.

54

Violoncello score for measures 54-59. The upper staff features a melodic line with dynamics *ff* and *p*. The lower staff has dynamics *ff* and *p*. Handwritten 'V' marks with checkmarks are present above measures 55 and 58.

60

Violoncello score for measures 60-65. The upper staff has dynamics *ff* and *p*. The lower staff includes dynamics *ff* and *p*, and a *pizz.* (pizzicato) marking in measure 64. Handwritten 'V' marks with checkmarks are above measures 61, 62, 63, and 64.

66

Violoncello score for measures 66-70. The upper staff has dynamics *ff*. The lower staff includes an *arco* (arco) marking in measure 68. Handwritten 'V' marks with checkmarks are above measures 67, 68, and 69.

71

Violoncello score for measures 71-75. The upper staff has dynamics *p*, *f*, *ff*, and *pp*. The lower staff has dynamics *p*, *f*, *ff*, and *pp*. Handwritten 'V' marks with checkmarks are above measures 72 and 74.

76

78

80

82

88

92

95

100

105

109

111

III

Menuetto
tutti *Allegretto*

Violoncello

7

15

21

27

33

39

Trio

45

50

55

60

65

Menuetto da capo

IV

Finale

Allegro con spirito

Basso

1

p

divisi

Solo

6

f

1

f

12 *uniti.*

17

2

fz

4

22

p

div.

F F Sp

p

27

1.

32 *2. uniti*
f 1 1 1

38

43

49 *p*

56 *div. p*

62 *uniti* *f*

67 *f*

72

76

80 *fz fz* *piu p.* 1

85 *pizz.* *p* *arco* *pp*

91 1 *f*

97 1 *f*

102 *f*

107 2 1 2 4 2 1 2 4

112 2 1 4 2 1 2 4 2

117 4 2 1 2 4 2 1 2 4

122 2

127 2

132

138

Handwritten annotations: circled notes in measures 138 and 139, and a circled measure 140.

146 *div.*

Handwritten annotations: numbers 1, 2, 3, 5 above notes in measures 146-150, and a *p* dynamic marking.

151

Handwritten annotations: circled notes in measure 151, and a circled measure 152.

157

Handwritten annotations: circled notes in measure 157, and a circled measure 158.

163

Handwritten annotation: circled measure 167.

168

Handwritten annotations: *f* dynamic markings, and circled notes in measures 168 and 169.

172 *unifi*
f

177

182 *pizz.*
p

187

192

197

202

207

212

217

SINFONIA No. 88

JOSEPH HAYDN
(Ed. H. C. Robbins Landon)

Adagio

5

9

13

Allegro 17

23

28

33

38

43

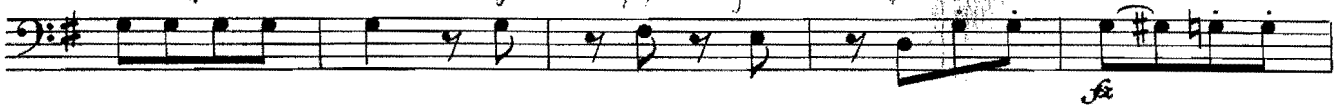

48

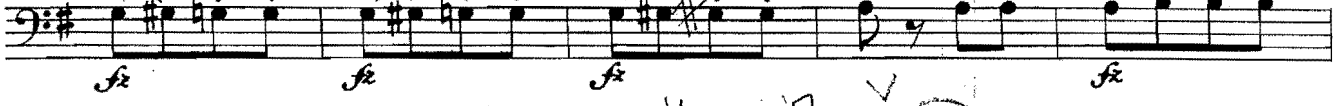

53

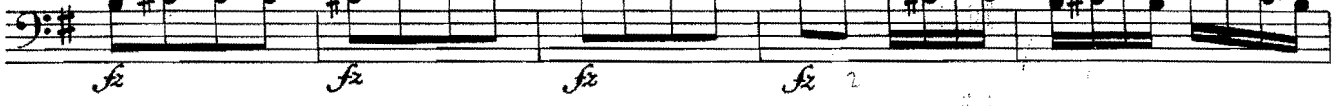

58

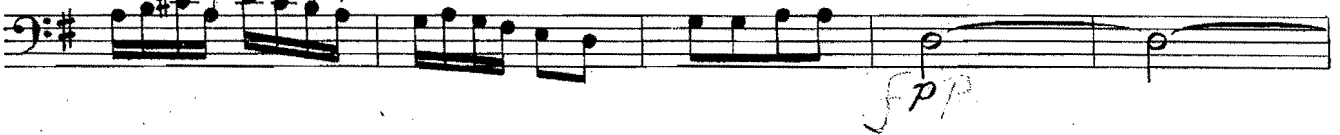

63

69

74

83

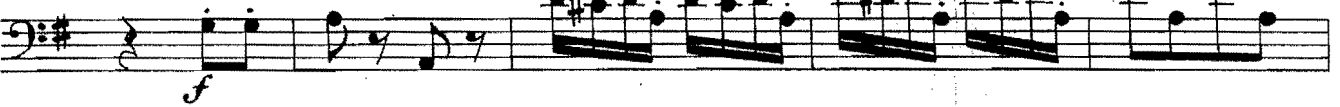

88

93

98

Basso

197

202

207

212

218

223

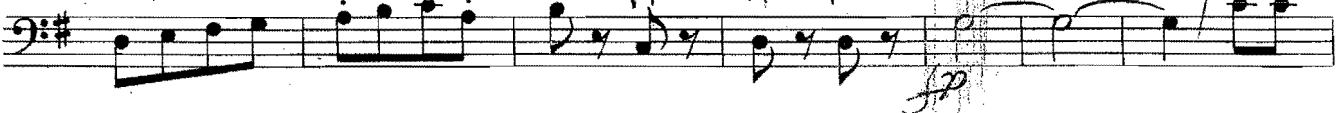

230

235

245

250

255

259

II

Largo

1

6

11

16

21

26

31

36

p *fz* *p* *fz* *p* *fz*

p *f* *fz*

pizz. *OPEN* *fz*

fz *p* *fz*

arco *f* *fz* *p* *fz*

fz *fz* *p* *fz* *pizz.*

fz *fz* *p* *fz* *arco* *p*

f *fz* *pp* *pizz.*

Basso

41 **B**
arco

41 *ff* *ff* *ff*

43 *ff* *ff* *ff* 3

48 *p* *ff*

55 *ff* *p* *p*

60 *ff* *ff* *ff* *p* *pizz.* *ff*

67 *ff* *ff*

71 *p* *f* *ff* *pp*

76 *ff* *ff* *ff*

78 *ff* *ff* *ff*

15

19

24

29

34

39

Trio

45

50

55

60

65

Menuetto da capo

IV

Finale

Allegro con spirito

1

6

2xppp

11

16

21

26

31

32

36

41

Basso

46

2

51

p

56

pp

61

66

4

f *ff*

71

76

81

pizz.

1 *p*

87

arco

92

1 *Tutti* *f* VS 1

98

103

108

113

118

123

128

133

139

159

164

169

174

179

184

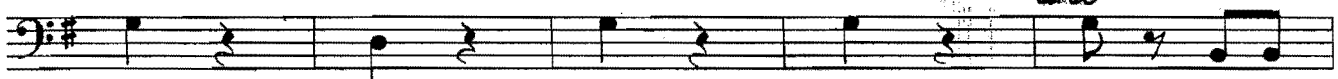

189

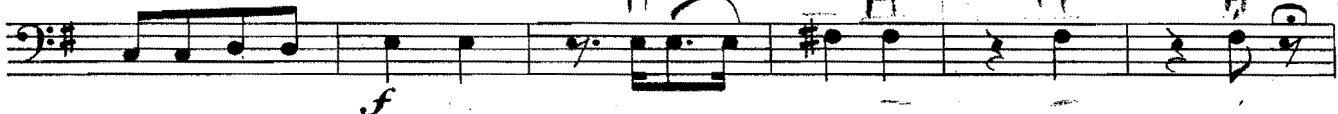

195

200

205

210

216

