

V
hko4
transp.
SK11

1905 FILMS 37

Violin [-]

THREE DANCE EPISODES FROM ON THE TOWN

To Sono Osato

I. The Great Lover Displays Himself

Leonard Bernstein

Allegro pesante (♩ = 116)

div. a3

Vln I

ff

2

2

2

A

3 pizz. f

3 pizz. f

3 pizz. f

B

15 unis. arco mp cresc.

C

19 f 2

© Copyright 1945, 1968, by Warner Bros., Inc.

Copyright Renewed

Leonard Bernstein Music Publishing Company, LLC, Publisher

Boosey & Hawkes, Sole Agent for Rental

Violin

2

div. a3

D

24 pizz. *f* *dim.* *mp* arco *mp*

29 unis.

E

div.

div. a2

F

(pizz.)

34 3 pizz. *f* *mp* *sfz* *mp* *sfz*

44

sfz *sfz* *f* *arco* *f*

G

div. a3

49 *ff* *ff* *ff*

Violin

55

Vln I

pizz.

H

p

Vln II

pizz.

p

Vln III

pizz.

p

59

Vln I

Vln II

Vln III

63

I

unis. arco

mp

67

71

Vln I

DIV.

Vln II

div. a2

J

pizz.

f

pizz.

f

3 (arco)

3

Violin

77 arco *f* K

82 div. a3 pizz. *p* arco *f*

89 L div. a2 *ff* *sfz*

93 *sfz*

M

div. a3

Vln I 97

ff

ff

ff

N

Vln I 101

ff

ff

ff

div. a2

Vln I 106

3

fff

fff

fff

fffz

Violin

To Betty Comden

II. Lonely Town: Pas De Deux

Andante

arco-div. a2 con sord.

2

p

7 unis. *p* *cresc.* *mf* *p*

12 **A** senza sord. *f* *f* *cresc.* *div.*

16 *p* *ff* unis. *div.*

20 *cresc. molto* *fff* **C**

23 *mf* *p*

27 **D** con sord. *p*

33 unis. *ppp* *p* *pp* quasi rit.

To Nancy Walker

III. Times Square: 1944

Allegro (♩ = 88)

A

8

4

♭ cl.

B

(senza sord.)

ff

17

22

C

26

div. a3

Vln I

Handwritten notes and markings

D

32

unis.

37

E

42

div. a3

Vln I

Handwritten notes and markings

Handwritten notes and markings

fff

fff

fff

4

4

4

Violins

8 **F** Poco meno mosso

49 (c-d.) unis. 6

13

21 **G** OFF

div. a3

mf

75

H

80 unis. pizz.

f

86

arco

92

div. a3

f

Violins poco accel.

97

I

II

III

ff *cresc.*

ff *cresc.*

ff *cresc.*

J Più mosso (♩ = 108)

DIV. Vln I Vln II

105

f *gliss.* *2* *unis.*

110

K *mf*

114

sfz *sfz* *sfz*

L Presto (♩ = 138)

118

Vln I

f *fp* *lunga* *arco* *mf*

f *fp* *lunga* *arco* *mf*

f *fp* *lunga* *arco* *mf*

f *p* *lunga* *mf* *unis.*

125

I

II

III

10

Violins

133 *pp* *div. a2* *p cresc.*

143 *ff* *unis.*

Vln I
II
III

149 *ff* *div. a3*

Div. Vln I
Vln II

154 *ff* *div. a2*

157

I
II
III

159 *fp* *pp* *div. a3* *pp* *unis.* *p subito*

Violins

165

Vln I

p *pp* *p*

pizz. arco

172

P unis. half-section (other half tacet)

pp

180

tutti div.

p cresc.

unis. div.

186

div. a3

fff dim. *f dim.* *p*

fff dim. *f dim.* *p*

fff dim. *f dim.* *p*

4

R Poco meno (♩.80)

unis. (♩.♩)

5 8 Fl.

S

Violins

12 **T** Tempo primo (♩ = 100)

211 unis. *ff sub.* *ff*

Vln I *div. a3*

U *fff*

V *fff*

Violins

W

228 div. a2
pizz.

I
II
III

X

234 div. a3
arco

I
II
III

240 unis.

ff

244 div. a3

sim.

I
II
III

249

fff

fff

fff

I
II
III

6 V.M. 1
T.P.S. 09 transferred from
C.G. 11
J.F.

100-101116

Viola

THREE DANCE EPISODES FROM ON THE TOWN

To Sono Osato

I. The Great Lover Displays Himself

Allegro pesante (♩ = 116)

Leonard Bernstein

6 **A** 2 3 pizz. *ff*

15 **B** arco *mp* *cresc.*

20 **C** *f* pizz. *f*

25 **D** arco *dim.* *mp*

30 **E** 3 pizz. *f* *f*

39 **F** (pizz.) *mp* *sfz*

44 arco *sfz* *f*

49 **G** *ff* *sim.*

Viola

2

55 pizz. **H**
p

61 **I**
mp

67

72 **J** 3 arco *f*

78 **K** pizz. *p*

83 arco *f*

89 **L** *ff* *sfz* *sfz*

93 *sfz*

97 **M** *ff* *sim.*

101 **N** *ff*

106 3 *fff* *fff*

To Betty Comden

II. Lonely Town: Pas De Deux

Andante

arco
con sord.

Viola

To Nancy Walker

III. Times Square: 1944

Allegro (♩ = 88)

8

A

4

[♭]Cl.

15 B (senza sord.)

ff

F Poco meno mosso

(♩ = 19)

19

4

Viola

74 *V V V*

80 **H** pizz. *f*

86 arco *f*

92 **I** *f*

97 *ff* poco accel. *cresc.*

103 **J** Più mosso (♩ = 108) *f*

107 *ff* pizz.

113 **K** arco *f* *fp* *lunga*

122 **L** Presto (♩ = 138) *mf*

127

Viola

133 pizz. *p*

139 *cresc.*

145 **M** arco *ff*

150 *ff*

154 **N** *ff*

157

161 **O** *pp*

167 *p* *pp* pizz. arco *p*

172 **P** *pp* *ssh!*

178 *p cresc.*

184 **Q** *fff dim.* *f*

Viola

189 *dim.* **V** **R** Poco meno (♩ = 80) **4** **5**

200 **S** **8**

211 **T** Tempo primo (♩ = 100) *ff sub.* *ff*

216 **V**

220 **U** *fff*

224 **V**

228 **W** pizz. *f*

234 **X** arco **V**

240 **Y** *ff*

245 **V**

250 *fff*

5 En transference MG 11/12 ff

Violoncello

MLMS 59

THREE DANCE EPISODES FROM ON THE TOWN

To Sono Osato

I. The Great Lover Displays Himself

Leonard Bernstein

Allegro pesante (♩ = 116)

pizz.

ff

5

A

p

9

f

13

B

mp

17

cresc.

21

C

arco

f

25

D

pizz.

dim.

p

mp

29

E

arco

3

pizz.

f

f

© Copyright 1945, 1968, by Warner Bros., Inc.

Copyright Renewed

Leonard Bernstein Music Publishing Company, LLC, Publisher

Boosey & Hawkes, Sole Agent for Rental

Violoncello

2

41 **F** (pizz.)

mp sfz sfz

46 arco

sfz f ff

51 pizz.

p

56 **H**

61 **I**

mp

66

71

f p

82

f

88 **L**

ff sfz sfz

94

sfz ff

99

ff

105

fff sfz

To Betty Comden

II. Lonely Town: Pas De Deux

Andante

con sord. arco

2

p

7

p *cresc.* *mf* *p*

11

A senza sord.

f

15

B

f *p* *molto* *ff*

19

cresc. molto

22

C

fff *dim.*

25

D

2 con sord.

p

31

2

mp *p* *mp* quasi rit.

Violoncello

To Nancy Walker

III. Times Square: 1944

Allegro (♩=88)

A

B (senza sord.)
arco

8 6

19

25

29

32

38

43

F Poco meno mosso

49 (♩=♩) pizz.

p

55

61

Violoncello

67

G

67-73: Bass clef, 4/4 time. Notes: G2, A2, B2, C3, D3, E3, F3, G3, A3, B3, C4, D4, E4, F4, G4, A4, B4, C5. Dynamics: *cresc.*, *mf*.

74

74-79: Bass clef, 4/4 time. Notes: G3, A3, B3, C4, D4, E4, F4, G4, A4, B4, C5, B4, A4, G4, F4, E4, D4, C4, B3, A3, G3.

80

H

80-85: Bass clef, 4/4 time. Notes: G3, A3, B3, C4, D4, E4, F4, G4, A4, B4, C5, B4, A4, G4, F4, E4, D4, C4, B3, A3, G3. Dynamics: *f*.

86

86-91: Bass clef, 4/4 time. Notes: G3, A3, B3, C4, D4, E4, F4, G4, A4, B4, C5, B4, A4, G4, F4, E4, D4, C4, B3, A3, G3.

92

I

arco

92-97: Bass clef, 4/4 time. Notes: G3, A3, B3, C4, D4, E4, F4, G4, A4, B4, C5, B4, A4, G4, F4, E4, D4, C4, B3, A3, G3. Dynamics: *f*. Performance markings: *arco*, *V*, *∩*.

98

poco accel.

98-103: Bass clef, 4/4 time. Notes: G3, A3, B3, C4, D4, E4, F4, G4, A4, B4, C5, B4, A4, G4, F4, E4, D4, C4, B3, A3, G3. Dynamics: *ff*, *cresc.*. Performance markings: *V*, *∩*.

104

J

Più mosso (♩=108)

104-107: Bass clef, 3/4 time. Notes: G3, A3, B3, C4, D4, E4, F4, G4, A4, B4, C5, B4, A4, G4, F4, E4, D4, C4, B3, A3, G3. Dynamics: *f*. Performance markings: *V*, *∩*.

108

108-112: Bass clef, 3/4 time. Notes: G3, A3, B3, C4, D4, E4, F4, G4, A4, B4, C5, B4, A4, G4, F4, E4, D4, C4, B3, A3, G3. Performance markings: *∩*.

113

K

113-116: Bass clef, 3/4 time. Notes: G3, A3, B3, C4, D4, E4, F4, G4, A4, B4, C5, B4, A4, G4, F4, E4, D4, C4, B3, A3, G3. Dynamics: *sfz*, *mf*, *sfz*, *sfz*, *sfz*.

117

lunga

117-121: Bass clef, 3/4 time. Notes: G3, A3, B3, C4, D4, E4, F4, G4, A4, B4, C5, B4, A4, G4, F4, E4, D4, C4, B3, A3, G3. Dynamics: *sfz*, *f*. Performance markings: *lunga*, *∩*.

122

L

Presto (♩=138)

pizz.

arco

122-126: Bass clef, 3/4 time. Notes: G3, A3, B3, C4, D4, E4, F4, G4, A4, B4, C5, B4, A4, G4, F4, E4, D4, C4, B3, A3, G3. Dynamics: *mf*. Performance markings: *arco*, *V*.

127

pizz.

arco

127-131: Bass clef, 3/4 time. Notes: G3, A3, B3, C4, D4, E4, F4, G4, A4, B4, C5, B4, A4, G4, F4, E4, D4, C4, B3, A3, G3. Performance markings: *arco*, *V*.

6 (arco)

Violoncello

133 *p*

142 *cresc.* *ff*

149 *ff*

154 *ff* **N** pizz.

158 *arco* *V* *□* *V*

163 *pp* *arco* *p* **O** pizz.

168 *pp* *arco* *p* **M** **P** pizz.

174 *p cresc.* *arco* *V*

182 *fff* *dim.* **Q** pizz.

188 *dim.* *p* *dim.*

194 *ff sub.* **R** Poco meno, (♩ = 80)

Violoncello

199

S

205

T Tempo primo (♩ = 100)

211

arco

216

sim.

220

U

224

V

pizz.

230

X

arco

235

241

Y

247

pizz.

THREE DANCE EPISODES FROM ON THE TOWN

To Sono Osato

I. The Great Lover Displays Himself

Leonard Bernstein

Allegro pesante (♩ = 116)

pizz.

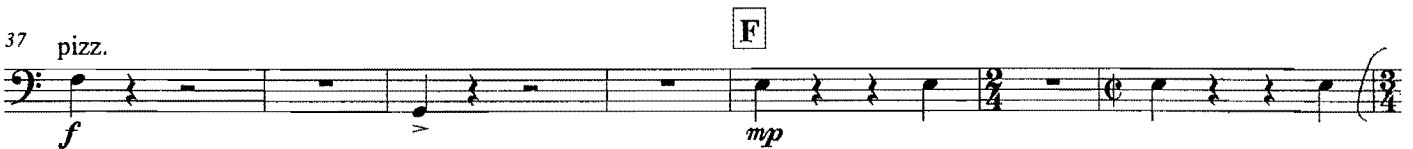

37 pizz.

F

44

(pizz.)

G arco

50

55 pizz.

H

(4)

60

(7)

I

mp

65

(4)

(7)

70

(10)

J

7

f

K

81 (pizz.)

Arco

87 arco

L

sfz

sfz

93

M

ff

98

N

ff

104

3

fff

fff

To Betty Comden

II. Lonely Town: Pas De Deux

Andante

Tpt.

Handwritten initials or signature in the bottom right corner.

Contrabass

To Nancy Walker

III. Times Square: 1944

Allegro (♩=88)
pizz.

6

A

12

B

(3)

18

(7)

arco

24

C

29

D

34

40

E

4

46

F Poco meno mosso

(♩=♩.) pizz.

52

Contrabass

58 (pizz.)

64

70

G

76

H

82

88

I (pizz.)

94

99

poco accel.
arco

V V

V V

J Più mosso (♩ = 108)

105

pizz.

111

K

116

lunga

Contrabass

6
122 **L** Presto (♩ = 138)

pizz. *mf* arco **V**

127 pizz. arco **V**

133 (arco) **p** **V**

140 pizz. **M** *cresc.* **ff**

147 arco **V** pizz.

152 arco **N** pizz. **ff**

156

159 arco **O** pizz. **pp**

165 arco **V** pizz. **p** **pp**

171 arco **P** pizz. **p** **pp**

178 arco **p** *cresc.*

Contrabass

186 **Q**
pizz.

Handwritten '4' in the left margin. Musical staff with notes, dynamics *fff*, *dim.*, and *p*.

192

R Poco meno (♩ = 80)

197

S

203

T Tempo primo (♩ = 100)

Handwritten 'X' in the left margin. Musical staff with notes, dynamics *dim.* and *ff sub.*, and an *arco* marking.

214

218

U

223

W

229

X

(arco)

Handwritten 'X' in the left margin. Musical staff with notes, dynamics *f*, and an *arco* marking.

239

Y

244

secco

249

slap!
pizz.
